

Registration Statement

REGISTRATION NO. EX-865CERTIFICATE NO. CR-833

OF CLAIMANT OF RIGHT TO APPROPRIATE GROUND WATER

(Under Chapter 708, Oregon Laws 1955.)

TO THE STATE ENGINEER OF OREGON:

I, Jack Okino, Rte 2 Box 204
of Boring County of Clackamas
State of Oregon, do hereby make application for a certificate of registration as evidence
of a right to appropriate ground water.

1. Source from which water is withdrawn is Pump Well
(Flowing well, pump well, infiltration trench, or tunnel)2. Location is: 1 1/2 miles north of Boring
(Approximate distance and direction from nearest city or town)

and is more particularly described as follows:

S 8° E, 2892 feet from the NW corner
being within NW 1/4 SW 1/4 of Sec. 30 T. 15 R. 4E

in Lot _____ Block _____ of _____
(Name of plat or addition)
County of _____
(If within city or town, give name)

3. Construction Work was begun on March 1953, was completed on May 11 1953
(Date) (Date)and the ground water claimed was first used for the purposes set out below on July 1 1953
(Date)since which time the water has been used Continuously throughout summer
(Continuously or intermittently)from July 1 1953 to Present
(Date) (Date)4. Quantity of water claimed and used is 225 gallons per minute; _____
acre feet per year.5. Purpose or Purposes for which water is used irrigation
(Domestic, irrigation, municipal, manufacturing, industrial, etc.)6. Description of Well: Depth 444 feet. Type art
(Dug or drilled)
diameter 10 inches. Elevation of ground at well site 500 feet, mean sea level.
(As near as known)Depth to water table 138 feet.7. Capacity of Well: 200 g.p.m. with 2.9 feet drawdown.
400 g.p.m. with 5.7 feet drawdown.

Date of test _____

If Flowing Well: Measured discharge _____ g.p.m. on _____
(Date)Shut-in pressure at ground surface _____ lbs. per sq. in. on _____
(Date)Water is controlled by _____
(Cap, valve, etc.)

8. Casing: (Give diameter, commercial specifications and depth below ground surface of each casing size.)

8 inch diameter from Surface to 444 feet
 inch diameter from to feet
 inch diameter from to feet
 inch diameter from to feet

Describe and show depth of shoe, plug, adapter, liner or other details:

9. Perforated Casings or Screens:

1/4 inch by 6 mesh (Number per foot and size of perforations, or describe screen) from 410 to 421
 1/4 inch by 6 mesh from 431 to 434
 from to
 from to

10. Log of Well: (Describe each stratum or formation clearly, indicate if water bearing, and give thickness and depth as indicated.)

MATERIAL	Thickness From	Depth to Bottom (Feet)
Yellow clay	0	18
Gray clay	18	31
Solid Rock 32 ft to 36 ft. Water - approx. 7 G.P.M.	31	108
Soft Red Rock	108	120
Clay & Rock	120	158
Rock	158	190
Rock & Clay	190	202
Solid Rock	202	228
Cemented Gravel	228	287
Yellowish Gray Clay & Rock	287	298
Cemented Gravel	298	355
Yellow Rock & Clay	355	375
Gray Clay	375	387
Cemented Gravel	387	400
Gray Clay	400	410
Water Bearing Gravel & Sand	410	421
Blue Clay	421	430
Real Loose Water Brg. Gr. & Sand	430	435
Blue Clay	435	444

GR-833A

If log of well is not available, give name and address of driller.....

11. Infiltration Trench: Covered or open

Dimensions: Length ft. Minimum depth ft. Maximum depth ft.

Bottom width ft. Discharge g.p.m. Date of test

12. Tunnel: Type of lining

Dimensions:
(Length, course, and cross sectional size)

Position of water bearing stratum with reference to portal of tunnel

Log of tunnel: (Preceding table for log of well may be used, if desired. Give footage from portal and character of materials, as pertinent.)

13. Pumping Equipment:

(a) Pump Western Land Roller Turbine Capacity 400 g.p.m.
(Make, type and size)

(b) Motor 25 H.P. Electric
(Type and horsepower)

14. Location of area irrigated or to be irrigated, or place of use if for purposes other than irrigation.

Township North or South	Range E. or W. of Willamette Meridian	Section	Forty-acre Tract	Number Acres To Be Irrigated	Date of Reclamation
15	4E	30	NW 1/4 SW 1/4	16.7	1953
15	4E	30	NE 1/4 SW 1/4	10.0	
<i>Rented land:</i>					
15	4E	30	SE 1/4 NW 1/4	7.0	
15	4E	30	NW 1/4 SW 1/4	10.0	
				39.7	

15. If the ground water supply is supplemental to an existing water supply, identification of any application for a permit, permit, certificate or adjudicated right to appropriate water made or held by the registrant.

Township 15 Range 4E W.M.
North

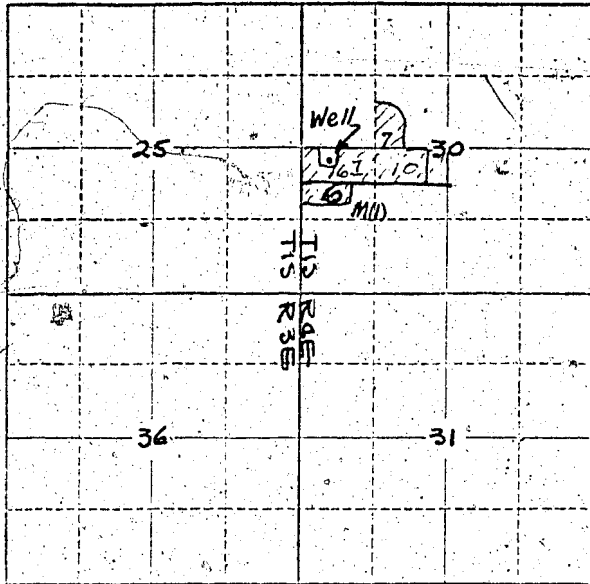

Locate well and acreage of irrigated land on plat.

Scale: 2" = 1 Mile

STATE OF OREGON

County of Multnomah } ss.

I, Jack O'Brien, being first duly sworn, do hereby certify that I have read the foregoing Registration Statement and that all of the items therein contained are true to the best of my knowledge and belief.

(Signature of Registrant)

Subscribed and sworn to before me this 2nd day of March, 1958.

My commission expires 2-28-59

(Notary Public)

(SEAL)

CERTIFICATE OF REGISTRATION

STATE OF OREGON

County of Marion } ss.

This is to certify that the foregoing Registration Statement was received in the office of the State Engineer on the 8 day of January, 1958, at 8:00 o'clock A. M. and has been duly recorded in said office in Book No. 5 of Registration Statements on page 838.

~~Construction shall be completed by xxxxxxxx xxxxxxxx and the water completely applied to beneficial use by xxxxxxxx xxxxxxxx.~~

Witness my hand this 5 day of March, 1958.

(State Engineer)

By Lewis A. Stanley
(Deputy)

GR-833 C

\$16.50