

RECEIVED
JAN 10 1956
STATE ENGINEER
SALEM, OREGON
RECEIVED
JAN 11 1956
STATE ENGINEER
SALEM, OREGON

REGISTRATION NO. GR-87
CERTIFICATE NO. GR-84

Registration Statement

OF CLAIMANT OF RIGHT TO APPROPRIATE GROUND WATER

(Under Chapter 708, Oregon Laws 1955.)

TO THE STATE ENGINEER OF OREGON:

I, Norman Webb

of Williams County of Josephine

State of Oregon, do hereby make application for a certificate of registration as evidence of a right to appropriate ground water.

1. Source from which water is withdrawn is infiltration trench.
(Flowing well, pump well, infiltration trench, or tunnel)

2. Location is: 15 miles Southeast of Grants Pass;
(Approximate distance and direction from nearest city or town)

and is more particularly described as follows:

(a) S. 89° 50' West 1469 feet to SW Cor. of NE 1/4 of NW 1/4 of Section 23,
(Give distance and bearing to corner of section or other legal subdivision)

being within NW 1/4 NE 1/4 of Sec. 23, Twp. 38 S., Rge. 5 W.
(Smallest legal subdivision) (N. or S.) (E. or W.)

or (b) within limits of recorded platted property, town or city:

in Lot _____, Block _____ of _____
(Name of plat or addition)

County of Josephine.
(If within city or town, give name)

3. Construction Work was begun on October, 1950; was completed on November, 1950.
(Date) (Date)

and the ground water claimed was first used for the purposes set out below on April 1, 1951
(Date)

since which time the water has been used continuously.
(Continuously or Intermittently)

from April, 1951 to January, 1956.
(Date) (Date)

Quantity of water claimed and used is 18 gallons per minute; 34 acre feet per year.

5. Purpose or Purposes for which water is used irrigation.

(Domestic, irrigation, municipal, manufacturing, industrial, etc.)

6. Description of Well: Sump Depth 8' feet. Type Dug
(Dug or drilled)

diameter _____ inches. Elevation of ground at well site 1300' feet, mean sea level.
(As near as known)

Depth to water table land surface feet.

7. Capacity of Well: _____ g.p.m. with _____ feet drawdown.

_____ g.p.m. with _____ feet drawdown.

Date of test _____

If Flowing Well: Measured discharge _____ g.p.m. on _____
(Date)

Shut-in pressure at ground surface _____ lbs. per sq. in. on _____
(Date)

Water is controlled by _____
(Cap, valve, etc.)

8. Casing: (Give diameter, commercial specifications and depth below ground surface of each casing size.)

..... inch diameter *none* from to feet
 inch diameter from to feet
 inch diameter from to feet
 inch diameter from to feet

Describe and show depth of shoe, plug, adapter, liner or other details:

9. Perforated Casings or Screens:

..... *none* from to
(Number per foot and size of perforations, or describe screen)
 from to
 from to
 from to

10. Log of Well: (Describe each stratum or formation clearly, indicate if water bearing, and give thickness and depth as indicated.)

MATERIAL	Thickness (Feet)	Depth to Bottom (Feet)
<i>not available</i>		

If log of well is not available, give name and address of driller. *not available*

11. Infiltration Trench: Covered or open *Open*

Dimensions: Length *100* ft. Minimum depth *2* ft. Maximum depth *8* ft.

Bottom width *50* ft. Discharge *20* g.p.m. Date of test *Aug., 1951*

12. Tunnel: Type of lining _____

Dimensions: _____
(Length, course, and cross sectional size)

Position of water bearing stratum with reference to portal of tunnel _____

Log of tunnel: (Preceding table for log of well may be used, if desired. Give footage from portal and character of materials, as pertinent.)

13. Pumping Equipment: *4" centrifugal pump*
(a) Pump *not available* Capacity *3600* g.p.m.
(Make, type and size)

(b) Motor *10 horsepower Diesel Motor*
mobile pumping unit used in rotation
(Type and horsepower)

14. Location of area irrigated or to be irrigated, or place of use if for purposes other than irrigation.

Township North or South	Range E. or W. of Willamette Meridian	Section	Forty-acre Tract	Number Acres To Be Irrigated	Date of Reclamation
<i>38 S.</i>	<i>5 W.</i>	<i>23</i>	<i>NW 1/4 NE 1/4</i>	<i>3</i>	<i>April, 1951.</i>

Description of property:
Lots 2 and 3 in Section 23, Township 38 South, Range 5 West of the Willamette Meridian; and the Southeast quarter of the Southwest quarter and the Southwest quarter of the Southeast quarter of Section 11, Township 38 South, Range 5 West of the Willamette Meridian, all in Josephine County, Oregon.

15. If the ground water supply is supplemental to an existing water supply, identification of any application for a permit, permit, certificate or adjudicated right to appropriate water made or held by the registrant.

Township 38 S Range 5 W, W.M.
North

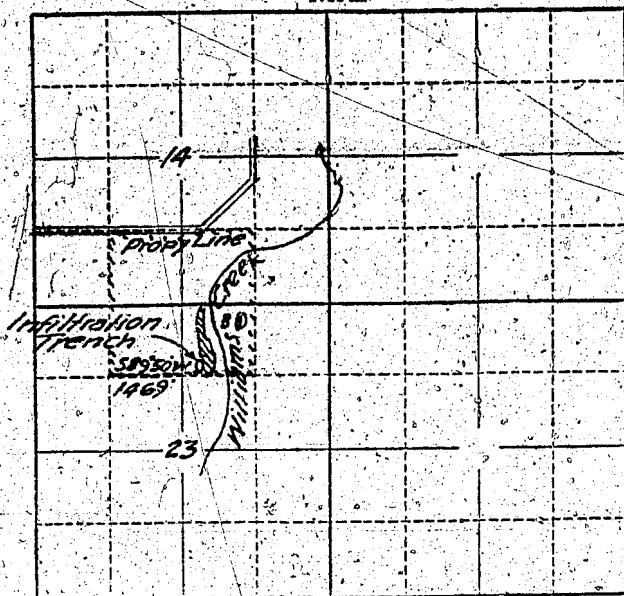

Locate well and acreage of irrigated land on plat.

Scale: 2" = 1 Mile

STATE OF OREGON

County of Josephine

ss.

I, Norman Webb, being first duly sworn, do hereby certify that I have read the foregoing Registration Statement and that all of the items therein contained are true to the best of my knowledge and belief.

Norman Webb
(Signature of Registrant)

Subscribed and sworn to before me this 18th day of January, 1956.

My commission expires 2/27/57

Majorie E. Cross
(Notary Public)

(SEAL)

CERTIFICATE OF REGISTRATION

STATE OF OREGON

County of Marion

ss.

This is to certify that the foregoing Registration Statement was received in the office of the State Engineer on the 7th day of January, 1956, at 1:00 o'clock P. M. and has been duly recorded in said office in Book No. 1 of Registration Statements on page GR-84C.

Construction shall be completed by 1956, and the water completely applied to beneficial use by 1956.

Witness my hand this 12th day of April, 1956.

Lewis A. Stanley
(State Engineer)

By

(Deputy)

GR-84 C