

Registration Statement

OF CLAIMANT OF RIGHT TO APPROPRIATE GROUND WATER

TO THE STATE ENGINEER OF OREGON:

I, C. James Gooding

of St. Paul County of Larson

(Mailing address)

State of Oregon do hereby make application for a certificate of registration as evidence of a right to appropriate ground water.

1. Source from which water is withdrawn is Well #1
(Flowing well, pump well, infiltration trench, or tunnel)

2. Location is: one-quarter mile west of St. Paul
(Approximate distance and direction from nearest city or town)

and is more particularly described as follows:

(a) 950 ft. west and 110 feet south from N E corner of Section 19
(Give distance and bearing to corner of section or other legal subdivision)

being within 1/4 of 1/4 of Sec. 19, Twp. 45, Rge. 4
(Smallest legal subdivision) (N. or S.) (E. or W.)

or (b) within limits of recorded platted property, town or city:

in Lot _____, Block _____ of _____
(Name of plat or addition)

County of _____
(If within city or town, give name)

3. Construction Work was begun on May 1, 1952; was completed on May 15, 1952
(Date) (Date)

and the ground water claimed was first used for the purposes set out below on June 5, 1952
(Date)

since which time the water has been used continuously during season
(Continuously or intermittently)

from June 5, 1952 to Oct. 1957
(Date) (Date)

4. Quantity of water claimed and used is 216 gallons per minute; _____ acre feet per year.

5. Purpose or Purposes for which water is used irrigation

(Domestic, irrigation, municipal, manufacturing, industrial, etc.)

6. Description of Well: Depth 140 feet. Type Drilled
(Dug or drilled)

diameter 10 inches. Elevation of ground at well site 109 feet, mean sea level.
(As near as known)

Depth to water table 27 feet.

7. Capacity of Well: _____ g.p.m. with 40 feet drawdown.

_____ g.p.m. with _____ feet drawdown.

Date of test 12, 1952

If Flowing Well: Measured discharge _____ g.p.m. on _____
(Date)

Shut-in pressure at ground surface _____ lbs. per sq. in. on _____
(Date)

Water is controlled by _____
(Cap, valve, etc.)

8. Casing: (Give diameter, commercial specifications and depth below ground surface of each casing size.)

10 inch diameter from 0 to 14 feet
 inch diameter from to feet
 inch diameter from to feet
 inch diameter from to feet

Describe and show depth of shoe, plug, adapter, liner or other details: 12' - 8" liner
 perforated 7' on bottom

9. Perforated Casings or Screens:

1/2" by 2" slots from 100' to 109' 0"
(Number per foot and size of perforations, or describe screen)
 from to
 from to
 from to

10. Log of Well: (Describe each stratum or formation clearly, indicate if water bearing, and give thickness and depth as indicated.)

MATERIAL	Thickness (Feet)	Depth to Bottom (Feet)
surface and clay		0-98
sand and little water		98-101
green clay		101-104
gray clay		104-112
sand, muddy		112-118
sand and gravel		118-120
clean gravel, tested 175 gal. per. min.		120-129
gravel muddy and tight		129-130
gravel clean, tested 175 gal. per. min.		130-134
gravel muddy		134-138
clay		138-139
black sand and gravel, tested 2 gal. per. min.		139-140

Township 45 Range 24 W.M.

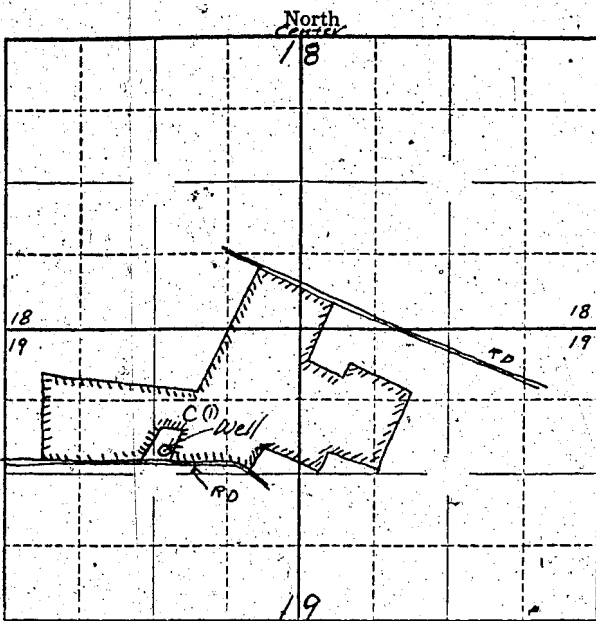

Locate well and acreage of irrigated land on plat.

Scale: 2" = 1 Mile

STATE OF OREGON

County of Marion } ss.

I, C. M. ..., being first duly sworn, do hereby certify that I have read the foregoing Registration Statement and that all of the items therein contained are true to the best of my knowledge and belief.

(Signature of Registrant)

Subscribed and sworn to before me this 16th day of April, 1958.

My commission expires _____

(Notary Public)

(SEAL)

CERTIFICATE OF REGISTRATION

STATE OF OREGON

County of Marion } ss.

This is to certify that the foregoing Registration Statement was received in the office of the State Engineer on the 17th day of January, 1958, at 8:00 o'clock A.M. and has been duly recorded in said office in Book No. 5 of Registration Statements on page 870.

Witness my hand this 24 day of April, 1958.

[Signature]
(State Engineer)

By _____ (Deputy)

GR - 870 C