

RECEIVED

REGISTRATION NO. GR-9
CERTIFICATE NO. GR-8

SEP 11 1955
STATE ENGINEER
SALEM OREGON
1:20 PM

Registration Statement

OF CLAIMANT OF RIGHT TO APPROPRIATE GROUND WATER

(Under Chapter 708, Oregon Laws 1955.)

TO THE STATE ENGINEER OF OREGON:

I, Clifford E. Norton and Blanche R. Norton, husband and wife
of Rt. 2, Woodburn, County of Marion
State of Oregon, do hereby make application for a certificate of registration as evidence
of a right to appropriate ground water.

1. Source from which water is withdrawn is Pump Well
(Flowing well, pump well, infiltration trench, or tunnel)

2. Location is: about 3 miles East of Woodburn, Oregon of State Highway No. 214
(Approximate distance and direction from nearest city or town)

and is more particularly described as follows:

(a) 320' 280' 1280 feet North and 200 feet West of Center of Section 27
(Give distance and bearing to corner of section or other legal subdivision)

being within SE¹ of SE⁴ of SW⁴ of Sec. 27, Twp. 5 S, Rge. 1 W.
(Smallest legal subdivision) (N. or S.) (E. or W.)

or (b) within limits of recorded platted property, town or city:

in Lot _____ Block _____ of _____
(Name of plat or addition)

County of Marion
(If within city or town, give name)

3. Construction Work was begun on well drilled 1942; was completed on April 5, 1952
(Date) (Date)

and the ground water claimed was first used for the purposes set out below on April 5, 1952
(Date)

since which time the water has been used continuously in season
(Continuously or intermittently)

from 4/5/52 to 9/2/55 and still using
(Date) (Date)

4. Quantity of water claimed and used is 60 gallons per minute; _____ acre
feet per year.

5. Purpose or Purposes for which water is used Irrigation

(Domestic, irrigation, municipal, manufacturing, industrial, etc.)

6. Description of Well: Depth 79 1/2 feet. Type Drilled
(Dug or drilled)

diameter 5 1/2 inches; Elevation of ground at well site 170 feet, mean sea level.
(As near as known)

Depth to water table 18 feet.

7. Capacity of Well: 75 g.p.m. with 20 feet drawdown.

_____ g.p.m. with _____ feet drawdown.

Date of test Estimated Capacity Never Tested, accurately

If Flowing Well: Measured discharge _____ g.p.m. on _____
(Date)

Shut-in pressure at ground surface _____ lbs. per sq. in. on _____
(Date)

Water is controlled by _____
(Cap, valve, etc.)

1992 6.8 W

Township 5 S Range 1 W W.M.
North

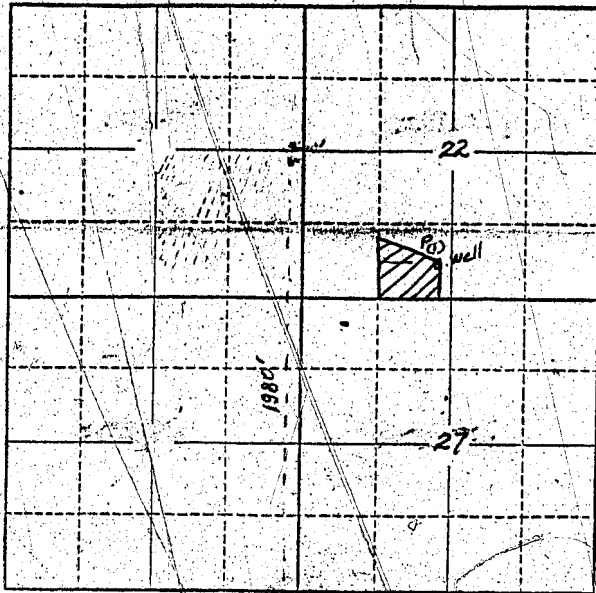

Locate well and acreage of irrigated land on plat.

Scale: 2" = 1 Mile

STATE OF OREGON

County of Marion

ss.

I, Clifford E. Norton, being first duly sworn, do hereby certify that I have read the foregoing Registration Statement and that all of the items therein contained are true to the best of my knowledge and belief.

Clifford E. Norton
(Signature of Registrant)

Subscribed and sworn to before me this August day of August, 1955.

My commission expires Sept. 22, 1958.

[Signature]
(Notary Public)

(SEAL)

CERTIFICATE OF REGISTRATION

STATE OF OREGON

County of Marion

ss.

This is to certify that the foregoing Registration Statement was received in the office of the State Engineer on the 12th day of September, 1955, at 1:20 o'clock PM and has been duly recorded in said office in Book No. 1 of Registration Statements on page 8.

Construction shall be completed by 1955, and the water completely applied to beneficial use by 1955.

Witness my hand this 24th day of February, 1956.

Lewis A. Stanley
(State Engineer)

By _____ (Deputy)