

RECEIVED  
JAN 20 1958  
STATE ENGINEER  
SALEM, OREGON

Registration No. GR- 905  
Certificate No. GR - 879

# Registration Statement

## OF CLAIMANT OF RIGHT TO APPROPRIATE GROUND WATER

TO THE STATE ENGINEER OF OREGON:

I, D. M. Carmony,

of RFD # 1, Box 219, Veneta, County of Lane

(Mailing address)

State of Oregon do hereby make application for a certificate of registration as evidence of a right to appropriate ground water.

1. Source from which water is withdrawn is Drilled well  
(Flowing well, pump well, infiltration trench, or tunnel)

2. Location is: 1 1/2 miles N. W. of Veneta, Oregon.  
(Approximate distance and direction from nearest city or town)

and is more particularly described as follows:

(a) See map attached.  
(Give distance and bearing to corner of section or other legal subdivision)

being within NW 1/4 of SW 1/4 of Sec.        Twp.        Rge.         
(Smallest legal subdivision) (N. or S.) (E. or W.)

or (b) within limits of recorded platted property, town or city:       

in Lot       , Block        of         
(Name of plat or addition)

County of         
(If within city or town, give name)

3. Construction Work was begun on June 1954; was completed on June 1954  
(Date) (Date)

and the ground water claimed was first used for the purposes set out below on June 1954  
(Date)

since which time the water has been used Intermittently  
(Continuously or Intermittently)

from June 1954 to Jan. 17th, 1958  
(Date) (Date)

4. Quantity of water claimed and used is 300 gallons per minute;        acre feet per year.

5. Purpose or Purposes for which water is used       

Domestic and Irrigation  
(Domestic, irrigation, municipal, manufacturing, industrial, etc.)

6. Description of Well: Depth 68 feet. Type Drilled  
(Dug or drilled)

diameter 4 inches. Elevation of ground at well site 280 feet, mean sea level.  
(As near as known)

Depth to water table 27 feet.

7. Capacity of Well:        g.p.m. with 10 feet drawdown.

       g.p.m. with        feet drawdown.

Date of test June 1954

If Flowing Well: Measured discharge        g.p.m. on         
(Date)

Shut-in pressure at ground surface        lbs. per sq. in. on         
(Date)

Water is controlled by         
(Cap, valve, etc.)



If log of well is not available, give name and address of driller. C. D. Cook,  
near Central, Oregon,

11. Infiltration Trench: Covered or open None.  
Dimensions: Length ..... ft. Minimum depth ..... ft. Maximum depth ..... ft.

Bottom width ..... ft. Discharge ..... g.p.m. Date of test .....

12. Tunnel: Type of lining None.  
Dimensions: .....  
(Length, course, and cross sectional size)

Position of water bearing stratum with reference to portal of tunnel .....

Log of tunnel: (Preceding table for log of well may be used, if desired. Give footage from portal and character of materials, as pertinent.)

13. Pumping Equipment:  
(a) Pump ..... 1 hp. Electric Pump ..... Capacity 30 g.p.m.  
(Make, type and size)

(b) Motor ..... Electric Pump .....  
(Type and horsepower)

14. Location of area irrigated or to be irrigated, or place of use if for purposes other than irrigation.

Township North or South	Range E. or W. of Willamette Meridian	Section	Forty-acre Tract	Number Acres To Be Irrigated	Date of Reclamation
<u>17 S.</u>	<u>5 West</u>	<u>29</u>	<u>NW 1/4 of SW 1/4</u> <del>SW 1/4</del>	<u>2 Acres.</u>	<u>June 1954</u>

15. If the ground water supply is supplemental to an existing water supply, identification of any application for a permit, permit, certificate or adjudicated right to appropriate water made or held by the registrant.

Township 17 S Range 5 W, W.M.  
North

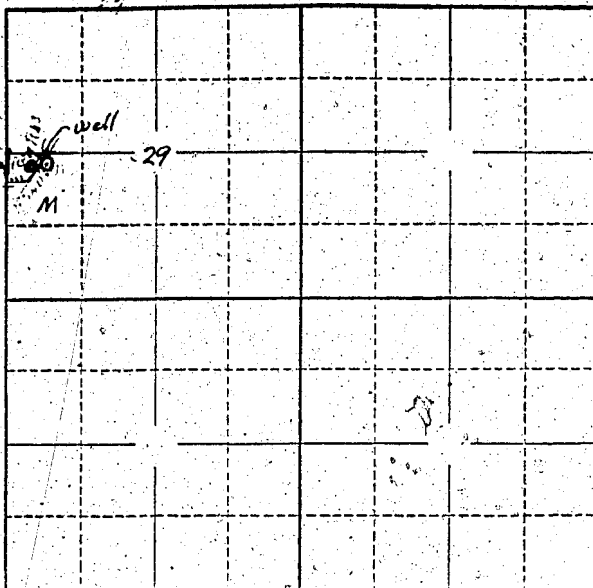

Locate well and acreage of irrigated land on plat.  
Scale: 2" = 1 Mile

STATE OF OREGON

County of Lane } ss.

I, D. M. Carhony, being first duly sworn, do hereby certify that I have read the foregoing Registration Statement and that all of the items therein contained are true to the best of my knowledge and belief.

D. M. Carhony  
(Signature of Registrant)

Subscribed and sworn to before me this 16th day of January, 1958

My commission expires Nov. 12th, 1959

Henry K. [Signature]  
(Notary Public)

(SEAL)

**CERTIFICATE OF REGISTRATION**

STATE OF OREGON

County of Marion } ss.

This is to certify that the foregoing Registration Statement was received in the office of the State Engineer on the 20 day of January, 1958, at 8:00 o'clock A.M. and has been duly recorded in said office in Book No: 5 of Registration Statements on page 879

Witness my hand this: 24 day of April, 1958

Lewis A. [Signature]  
(State Engineer)

By \_\_\_\_\_ (Deputy)