

RECEIVED
STATE ENGINEER
BUREAU

Registration Statement

REGISTRATION NO. GR 915
CERTIFICATE NO. GR-889

OF CLAIMANT OF RIGHT TO APPROPRIATE GROUND WATER

(Under Chapter 708, Oregon Laws 1955.)

TO THE STATE ENGINEER OF OREGON:

I, Fred J. Baker
of 16912 S.E. Foster Rd., Portland 60, Oregon County of ~~Clatsop~~ Multnomah
State of Oregon, do hereby make application for a certificate of registration as evidence
of a right to appropriate ground water.

1. Source from which water is withdrawn is well Pump Well
(Flowing well, pump well, infiltration trench, or tunnel)
2. Location is: 3 miles S.W. of Gresham, Oregon
(Approximate distance and direction from nearest city or town)

and is more particularly described as follows:

(a) 2050 feet south & 1300 feet east from NW corner Section 20
(Give distance and bearing to corner of section or other legal subdivision)

being within S1/4 NW1 of Sec. 20, Twp. 16, Rge. 3 E.
(Smallest legal subdivision) (N. or S.) (E. or W.)

or (b) within limits of recorded platted property, town or city:

in Lot _____ Block _____ of _____
(Name of plat or addition)

County of _____
(If within city or town, give name)

3. Construction Work was begun on Feb. 3, 1953; was completed on Feb. 27, 1953
(Date) (Date)

and the ground water claimed was first used for the purposes set out below on June 10, 1953
(Date)

since which time the water has been used intermittently
(Continuously or intermittently)

from 5/10/53 to 9/10/51
(Date) (Date)

4. Quantity of water claimed and used is 300 gallons per minute; _____ acre feet per year.

5. Purpose or Purposes for which water is used for irrigation
(Domestic, irrigation, municipal, manufacturing, industrial, etc.)

6. Description of Well: Depth 300 feet. Type Drilled
(Dug or drilled)

diameter 10 inches. Elevation of ground at well site 400 feet, mean sea level.
(As near as known)

Depth to water table 25 feet.

7. Capacity of Well: 300 g.p.m. with 25 feet drawdown.
100 g.p.m. with 40 feet drawdown.

Date of test 5/29/53

If Flowing Well: Measured discharge _____ g.p.m. on _____ (Date)

Shut-in pressure at ground surface _____ lbs. per sq. in. on _____ (Date)

Water is controlled by _____
(Cap, valve, etc.)

Township 1 S Range 3 E W.M.
North

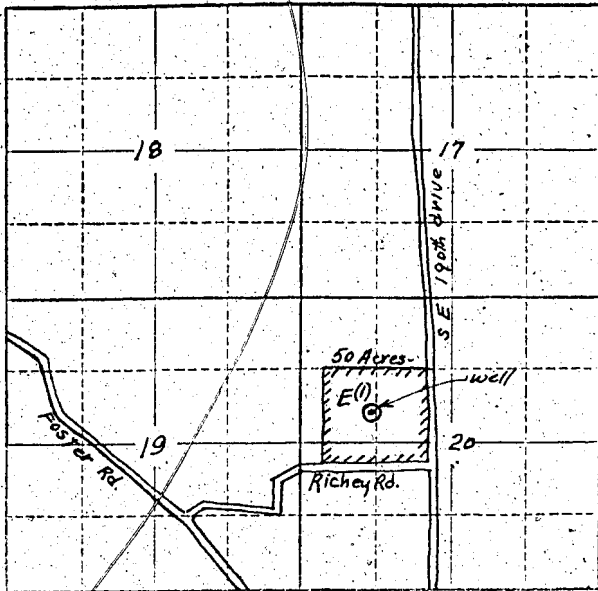

Locate well and acreage of irrigated land on plat.
Scale: 2" = 1 Mile

STATE OF OREGON

County of Washington ss.

I, Frank S. Baker being first duly sworn, do hereby certify that I have read the foregoing Registration Statement and that all of the items therein contained are true to the best of my knowledge and belief.

(Signature of Registrant)

Subscribed and sworn to before me this 22nd day of January 1958

My commission expires August 6, 1958 W. J. C. [Signature]
(Notary Public)

(SEAL)

CERTIFICATE OF REGISTRATION

STATE OF OREGON

County of Marion ss.

This is to certify that the foregoing Registration Statement was received in the office of the State Engineer on the 22nd day of January, 1958, at 11 o'clock AM and has been duly recorded in said office in Book No. 5 of Registration Statements on page 889.

~~Const. Act No. 10 of 1957, Chapter 10, Section 10, Oregon Revised Statutes, as amended, is hereby repealed.~~

Witness my hand this 24 day of April 1958
Lewis A. Stanley
(State Engineer)

By _____ (Deputy)

GR 837 C