

Registration Statement

OF CLAIMANT OF RIGHT TO APPROPRIATE GROUND WATER

(Under Chapter 708, Oregon Laws 1955.)

TO THE STATE ENGINEER OF OREGON:

I, CALE A. HART

of TURKEY County of MARION

State of OREGON, do hereby make application for a certificate of registration as evidence of a right to appropriate ground water.

1. Source from which water is withdrawn is PUMP WELL

(Flowing well, pump well, infiltration trench, or tunnel)

2. Location is: 800 FT SOUTH & 600 FT WEST OF NW CORNER OF S104

(Approximate distance and direction from nearest city or town)

and is more particularly described as follows:

(a) 1000 feet South & 650 east from NW corner of Section 4

(Give distance and bearing to corner of section or other legal subdivision)

being within NW 1/4 of Sec. 4, Twp. 10S, Rge. 2W

(Smallest legal subdivision)

(T. or S.)

(Range W.)

or (b) within limits of recorded platted property, town or city:

in Lot _____, Block _____ of _____

(Name of plat or addition)

County of MARION

(If within city or town, give name)

3. Construction Work was begun on APR 1950, was completed on APR 25, 1950

(Date)

(Date)

and the ground water claimed was first used for the purposes set out below on MAY 1950

(Date)

since which time the water has been used INTERMITTENTLY

(Continuously or intermittently)

from APR 1960 to SEPT 1957

(Date)

(Date)

4. Quantity of water claimed and used is 100 gallons per minute; _____ acre feet per year.

5. Purpose or Purposes for which water is used IRRIGATION

(Domestic, irrigation, municipal, manufacturing, industrial, etc.)

6. Description of Well: Depth 30 feet. Type DRIILLED

(Dug or drilled)

diameter 3 inches. Elevation of ground at well site 280 feet, mean sea level.

(As near as known)

Depth to water table 12 feet.

7. Capacity of Well: 150 g.p.m. with 13 feet drawdown;

_____ g.p.m. with _____ feet drawdown.

Date of test APR 1960

If Flowing Well: Measured discharge _____ g.p.m. on _____

(Date)

Shut-in pressure at ground surface _____ lbs. per sq. in. on _____

(Date)

Water is controlled by _____

(Cap, valve, etc.)

If log of well is not available, give name and address of driller. MARION WEST.
SALEM ORE

11. Infiltration Trench: Covered or open
 Dimensions: Length ft. Minimum depth ft. Maximum depth ft.
 Bottom width ft. Discharge g.p.m. Date of test

12. Tunnel: Type of lining
 Dimensions:
(Length, course, and cross sectional size)
 Position of water bearing stratum with reference to portal of tunnel

Log of tunnel: (Preceding table for log of well may be used, if desired. Give footage from portal and character of materials, as pertinent.)

13. Pumping Equipment:
 (a) Pump PACIFIC Capacity 300 g.p.m.
(Make, type and size)
 (b) Motor 15 H.P. C.F.
(Type and horsepower)

14. Location of area irrigated or to be irrigated, or place of use if for purposes other than irrigation.

Township North or South	Range E. or W. of Willamette Meridian	Section	Forty-acre Tract	Number Acres To Be Irrigated	Date of Reclamation
<u>POS</u>	<u>2W</u>	<u>4</u>	<u>NW 1/4 of NW 1/4</u>	<u>27.5</u>	<u>1950</u>
<u>POS</u>	<u>2W</u>	<u>4</u>	<u>NE 1/4 of NW 1/4</u>	<u>6.0</u>	<u>"</u>
<u>"</u>	<u>"</u>	<u>4</u>	<u>SW 1/4 of NW 1/4</u>	<u>6.0</u>	<u>"</u>
<u>"</u>	<u>"</u>	<u>4</u>	<u>SE 1/4 of NW 1/4</u>	<u>0.5</u>	<u>"</u>
				<u>40.0</u>	

15. If the ground water supply is supplemental to an existing water supply, identification of any application for a permit, permit, certificate or adjudicated right to appropriate water made or held by the registrant.

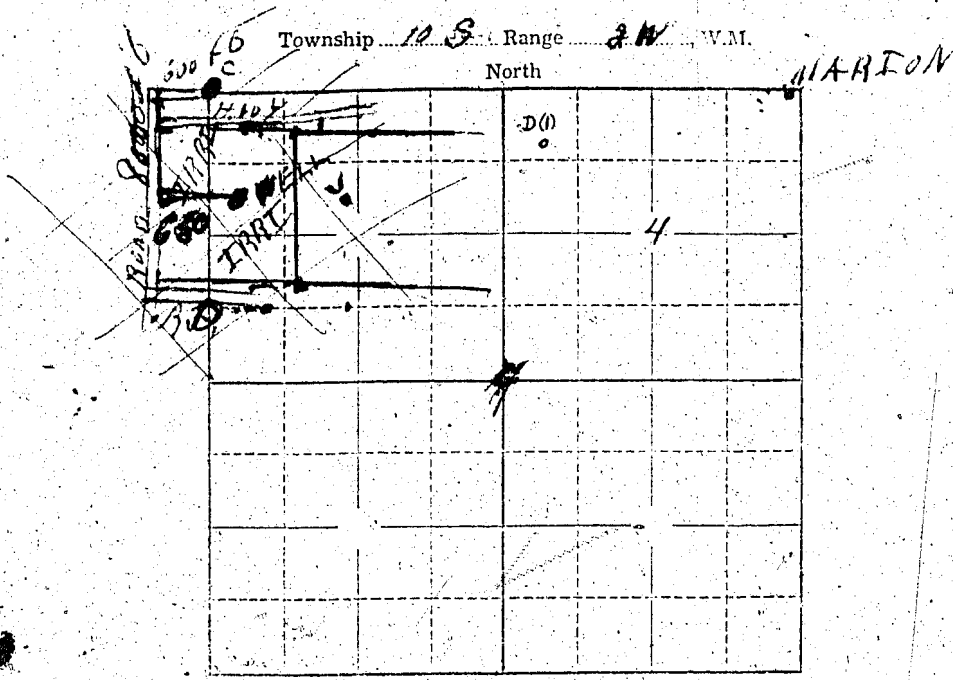

Locate well and acreage of irrigated land on plat.

Scale: $\frac{1}{2}$ " = 1 Mile
~~1/2" = 1/2 MILE~~

STATE OF OREGON

County of MARION } ss.

I, Gale A. Hart, being first duly sworn, do hereby certify that I have read the foregoing Registration Statement and that all of the items therein contained are true to the best of my knowledge and belief.

Gale A. Hart
 (Signature of Registrant)

Subscribed and sworn to before me this 23rd day of January, 1958.

My commission expires 12 June 1961 Wm. S. Bartholomew
 (Notary Public)

(SEAL)

CERTIFICATE OF REGISTRATION

STATE OF OREGON } ss.
 County of Marion

This is to certify that the foregoing Registration Statement was received in the office of the State Engineer on the 23 day of January, 1958, at 2:30 o'clock P. M. and has been duly recorded in said office in Book No. 5 of Registration Statements on page 898.

~~Construction shall be completed by X-X-X-X-X-X-X-X-X-X and the water completely applied to beneficial use by X-X-X-X-X-X-X-X-X-X.~~

Witness my hand this 7 day of May, 1958.

Wm. S. Bartholomew
 (State Engineer)

By _____ (Deputy)

GR-893C