

Registration Statement

OF CLAIMANT OF RIGHT TO APPROPRIATE GROUND WATER

TO THE STATE ENGINEER OF OREGON:

I, Lloyd E. Hamlin

of 602 Arnold Lane, Medford County of Joseph

State of Oregon, do hereby make application for a certificate of registration as evidence of a right to appropriate ground water.

1. Source from which water is withdrawn is Infiltration Trench
(Flowing well, pump well, infiltration trench, or tunnel)

2. Location is: 1/2 mile west of Medford, Oregon
(Approximate distance and direction from nearest city or town)

and is more particularly described as follows:

(a) 210 feet South and 520 feet West from the NW Cor. 110 #18
(Give distance and bearing to corner of section or other legal subdivision)

being within NE 1/4 NE 1/4 of Sec. 32, Twp. 27 S., Rge. 6 W.
(Smallest legal subdivision) (N. or S.) (E. or W.)

or (b) within limits of recorded platted property, town or city:

in Lot _____, Block _____ of _____
(Name of plat or addition)

County of _____
(If within city or town, give name)

3. Construction Work was begun on October 1954; was completed on Oct 1954
(Date) (Date)

and the ground water claimed was first used for the purposes set out below on May 1956
(Date)

since which time the water has been used continuously
(Continuously or intermittently)

from May 1956 to October 1957
(Date) (Date)

4. Quantity of water claimed and used is 170 gallons per minute; _____ acre feet per year.

5. Purpose or Purposes for which water is used _____
(Domestic, irrigation, municipal, manufacturing, industrial, etc.)

6. Description of Well: Depth 12 feet. Type _____
(Dug or drilled)

diameter 12 inches. Elevation of ground at well site _____ feet, mean sea level.
(As near as known)

Depth to water table _____ feet.

7. Capacity of Well: _____ g.p.m. with _____ feet drawdown.

_____ g.p.m. with _____ feet drawdown.

Date of test _____

Flowing Well: Measured discharge _____ g.p.m. on _____
(Date)

Static pressure at ground surface _____ lbs. per sq. in. on _____
(Date)

Water is controlled by _____
(Cap, valve, etc.)

Township 37 S. Range 2 W. W.M.

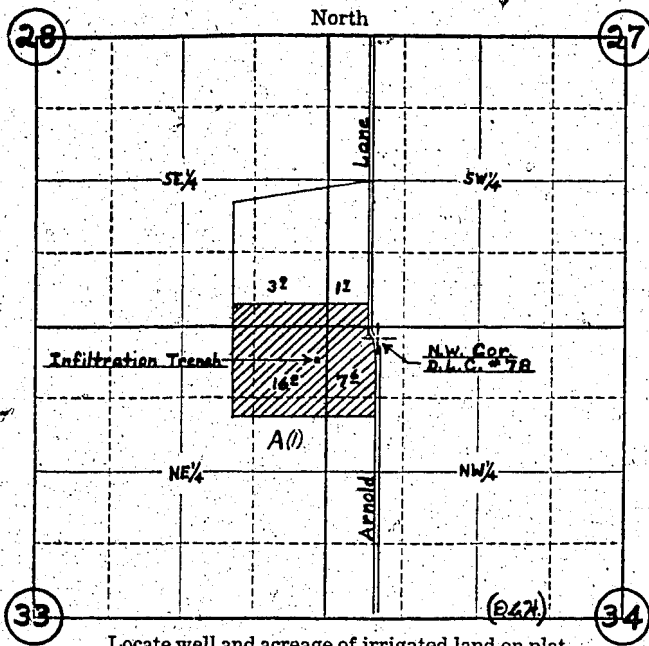

Locate well and acreage of irrigated land on plat.

Scale: 4" = 1 Mile

STATE OF OREGON

County of Washington } ss.

I, Walter A. Stanley, being first duly sworn, do hereby certify that I have read the foregoing Registration Statement and that all of the items therein contained are true to the best of my knowledge and belief.

Walter A. Stanley
(Signature of Registrant)

Subscribed and sworn to before me this 27 day of May, 1958

My commission expires April 25, 1967
(Notary Public)

(SEAL)

CERTIFICATE OF REGISTRATION

STATE OF OREGON

County of Marion } ss.

This is to certify that the foregoing Registration Statement was received in the office of the State Engineer on the 27 day of May, 1958, at 10:00 o'clock AM and has been duly recorded in said office in Book No. 5 of Registration Statements on page 906

Witness my hand this 7 day of May, 1958

James A. [Signature]
(State Engineer)

By _____ (Deputy)