

Registration Statement

OF CLAIMANT OF RIGHT TO APPROPRIATE GROUND WATER

TO THE STATE ENGINEER OF OREGON:

I, L. A. Brennesholtz
of 525 Arnold Lane, Medford County of Jackson
(Mailing address)
State of Oregon, do hereby make application for a certificate of registration as evidence of a right to appropriate ground water.

1. Source from which water is withdrawn is Infiltration Trench (Sump) [#]/
(Flowing well, pump well, infiltration trench, or tunnel)
2. Location is: 4 miles West of Medford, Oregon
(Approximate distance and direction from nearest city or town)

and is more particularly described as follows:

(a) 1019 feet North and 45 feet East from the SW Cor. DLG #75
(Give distance and bearing to corner of section or other legal subdivision)
being within NW $\frac{1}{4}$ SW $\frac{1}{4}$ SW $\frac{1}{4}$ of Sec. 27, Twp. 37 S., Rge. 2 W.
(Smallest legal subdivision) (N. or S.) (E. or W.)

or (b) within limits of recorded platted property, town or city: _____
in Lot _____, Block _____ of _____
(Name of plat or addition)

County of _____
(If within city or town, give name)

3. Construction Work was begun on Oct. 1954; was completed on Oct. 1954
(Date) (Date)
and the ground water claimed was first used for the purposes set out below on May 1955
(Date)
since which time the water has been used continuously
(Continuously or intermittently)
from May 1955 to October 1957
(Date) (Date)

4. Quantity of water claimed and used is 170 gallons per minute; 138 acre feet per year.

5. Purpose or Purposes for which water is used irrigation
(Domestic, irrigation, municipal, manufacturing, industrial, etc.)

See item 11
6. Description of Well: Depth 10 feet. Type Dug
(Dug or drilled)
diameter 30' x 50' ~~_____~~. Elevation of ground at well site 1425 feet, mean sea level.
(As near as known)
Depth to water table 3.0 feet.

7. Capacity of Well: _____ g.p.m. with _____ feet drawdown.
_____ g.p.m. with _____ feet drawdown.

Date of test none

If Flowing Well: Measured discharge _____ g.p.m. on _____
(Date)

Shut-in pressure at ground surface _____ lbs. per sq. in. on _____
(Date)

Water is controlled by _____
(Cap, valve, etc.)

Township 37 S Range 2 W, W.M.

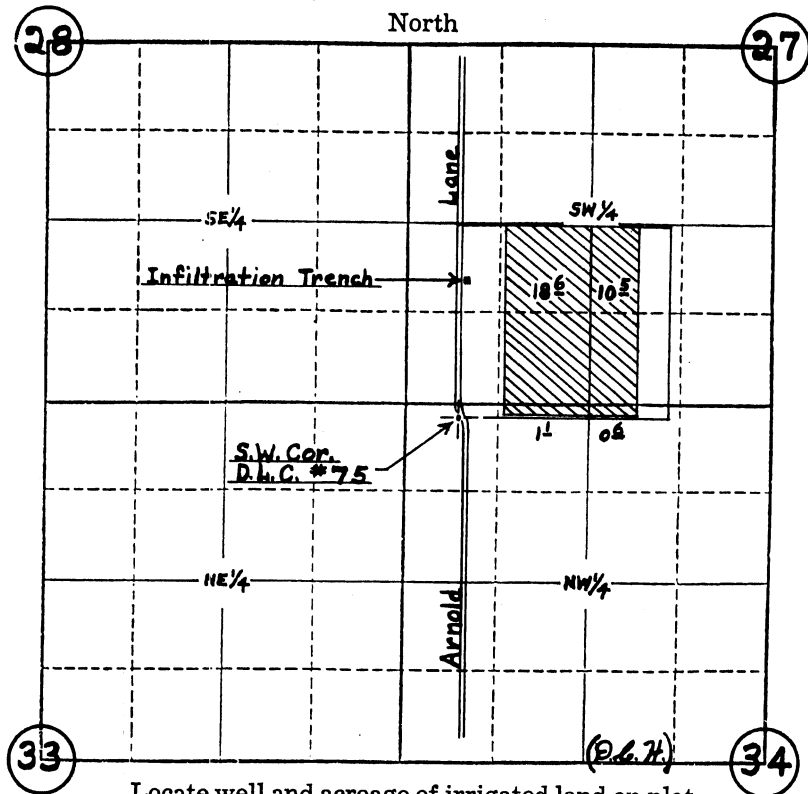

Locate well and acreage of irrigated land on plat.

Scale: 4" = 1 Mile

STATE OF OREGON

County of Jackson } ss.

I, H. G. Brunckhoff, being first duly sworn, do hereby certify that I have read the foregoing Registration Statement and that all of the items therein contained are true to the best of my knowledge and belief.

H. G. Brunckhoff
(Signature of Registrant)

Subscribed and sworn to before me this 24th day of January, 1958

My commission expires Nov. 23-1960

[Signature]
(Notary Public)

(SEAL)

CERTIFICATE OF REGISTRATION

STATE OF OREGON } ss.

County of Marion

This is to certify that the foregoing Registration Statement was received in the office of the State Engineer on the 27th day of January, 1958, at 8:00 o'clock A.M. and has been duly recorded in said office in Book No. 5 of Registration Statements on page 907.

Witness my hand this 7 day of May, 1958.

[Signature]
(State Engineer)

By _____ (Deputy)

\$15.15