

# Registration Statement

## OF CLAIMANT OF RIGHT TO APPROPRIATE GROUND WATER

TO THE STATE ENGINEER OF OREGON:

I, Carl A. Petersen

of 1745 Orchard Home Court, Medford County of Joseph

State of Oregon, do hereby make application for a certificate of registration as evidence of a right to appropriate ground water:

1. Source from which water is withdrawn is Infiltration Trench (Surp.)  
(Flowing well, pump well, infiltration trench, or tunnel)

2. Location is: 2 miles Southwest of Medford, Oregon  
(Approximate distance and direction from nearest city or town)

and is more particularly described as follows:

(a) 1010 feet South and 417 1/2 feet West from the NE Cor. D&C 182  
(Give distance and bearing to corner of section or other legal subdivision)

being within SW 1/4 NW 1/4 of Sec. 1, Twp. 31 S, Rge. 12 E  
(Smallest legal subdivision) (N. or S.) (E. or W.)

or (b) within limits of recorded platted property, town or city:

in Lot \_\_\_\_\_, Block \_\_\_\_\_ of \_\_\_\_\_  
(Name of plat or addition)

County of \_\_\_\_\_  
(If within city or town, give name)

3. Construction Work was begun on August 1953; was completed on \_\_\_\_\_  
(Date) (Date)

and the ground water claimed was first used for the purposes set out below on April 1954  
(Date)

since which time the water has been used continuously  
(Continuously or intermittently)

from April 1954 to October 1954  
(Date) (Date)

4. Quantity of water claimed and used is 15 gallons per minute; \_\_\_\_\_ acre feet per year.

5. Purpose or Purposes for which water is used irrigation

(Domestic, irrigation, municipal, manufacturing, industrial, etc.)

See Item 6. Description of Well: Depth 12 feet. Type Dug  
(Dug or drilled)

diameter 2' x 20'. Elevation of ground at well site 1470 feet, mean sea level.  
(As near as known)

Depth to water table 8.0 feet.

7. Capacity of Well: \_\_\_\_\_ g.p.m. with \_\_\_\_\_ feet drawdown.

\_\_\_\_\_ g.p.m. with \_\_\_\_\_ feet drawdown.

Date of test None

If Flowing Well: Measured discharge \_\_\_\_\_ g.p.m. on \_\_\_\_\_  
(Date)

Shut-in pressure at ground surface \_\_\_\_\_ lbs. per sq. in. on \_\_\_\_\_  
(Date)

Water is controlled by \_\_\_\_\_  
(Cap, valve, etc.)





Township 38 S Range 2 W W.M.

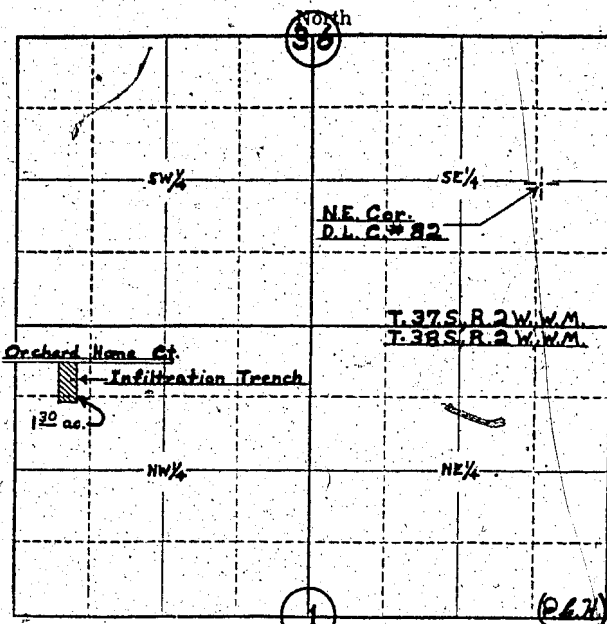

Locate well and acreage of irrigated land on plat.

Scale: 4" = 1 Mile

STATE OF OREGON

County of Jackson } ss.

I, Carl A. Petersen, being first duly sworn, do hereby certify that I have read the foregoing Registration Statement and that all of the items therein contained are true to the best of my knowledge and belief.

*Carl A. Petersen*  
(Signature of Registrant)

Subscribed and sworn to before me this 28th day of January, 19 58

My commission expires July 15, 1961

*Edward J. Smith*  
(Notary Public)

(SEAL)

CERTIFICATE OF REGISTRATION

STATE OF OREGON

County of Marion } ss.

This is to certify that the foregoing Registration Statement was received in the office of the State Engineer on the 3 day of February, 19 58, at 6:00 o'clock A.M. and has been duly recorded in said office in Book No. 5 of Registration Statements on page 930

Witness my hand this 7 day of May 19 58

*Lewis A. Stanley*  
(State Engineer)

By \_\_\_\_\_ (Deputy)