

RECEIVED  
FEB. 6 1958  
STATE ENGINEER  
SALEM, OREGON

Registration No. GR-971  
Certificate No. GR-942

### Registration Statement

#### OF CLAIMANT OF RIGHT TO APPROPRIATE GROUND WATER

TO THE STATE ENGINEER OF OREGON:

I, Thomas J. Harger

of Route 2, Box 687, Central Point, County of Jackson  
(Mailing address)

State of Oregon, do hereby make application for a certificate of registration as evidence of a right to appropriate ground water.

1. Source from which water is withdrawn is Infiltration Trench (Swamp)  
(Flowing well, pump well, infiltration trench, or tunnel)
2. Location is: 2.5 miles North of Central Point, Oregon  
(Approximate distance and direction from nearest city or town)

and is more particularly described as follows:

(a) 380 feet South and 300 feet West from the NE corner DLC  
(Give distance and bearing to corner of section or other legal subdivision)  
being within NE $\frac{1}{4}$  NW $\frac{1}{4}$  NW $\frac{1}{4}$  of Sec. 35, Twp. 36 N. Rge. 2 E.  
(Smallest legal subdivision) (N. or S.) (E. or W.)

or (b) within limits of recorded platted property, town or city:

in Lot \_\_\_\_\_, Block \_\_\_\_\_ of \_\_\_\_\_  
(Name of plat or addition)  
County of \_\_\_\_\_  
(If within city or town, give name)

3. Construction Work was begun on April 1952, was completed on April 1952  
(Date) (Date)

and the ground water claimed was first used for the purposes set out below on April 1952  
(Date)

since which time the water has been used continuously  
(Continuously or intermittently)

from April 1952 to October 1957  
(Date) (Date)

4. Quantity of water claimed and used is 80 gallons per minute; 32 acre feet per year.

5. Purpose or Purposes for which water is used irrigation and supplemental irrigation

(Domestic, irrigation, municipal, manufacturing, industrial, etc.)

See Item 11. Description of Well: Depth 7 feet. Type Dug  
(Dug or drilled)

diameter 24" x 37" Elevation of ground at well site 1230 feet, mean sea level.  
(As near as known)

Depth to water table 2.0 feet.

7. Capacity of Well: \_\_\_\_\_ g.p.m. with \_\_\_\_\_ feet drawdown.

\_\_\_\_\_ g.p.m. with \_\_\_\_\_ feet drawdown.

Date of test none

If Flowing Well: Measured discharge \_\_\_\_\_ g.p.m. on \_\_\_\_\_  
(Date)

Shut-in pressure at ground surface \_\_\_\_\_ lbs. per sq. in. on \_\_\_\_\_  
(Date)

Water is controlled by \_\_\_\_\_  
(Cap. valve, etc.)





Township 36 S Range 2 W, W.M.

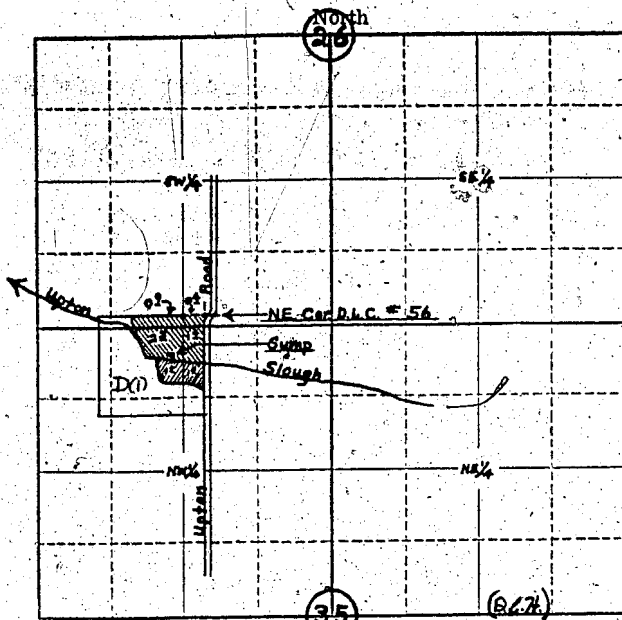

3 Locate well and acreage of irrigated land on plat.  
Scale: 4" = 1 Mile

STATE OF OREGON

County of Jackson } ss.

I, Thomas J. Harger, being first duly sworn, do hereby certify that I have read the foregoing Registration Statement and that all of the items therein contained are true to the best of my knowledge and belief.

Thomas J. Harger  
(Signature of Registrant)

Subscribed and sworn to before me this 3rd day of February, 1958

My commission expires Nov 23-1960 Hydak Reis  
(Notary Public)

(SEAL)

**CERTIFICATE OF REGISTRATION**

STATE OF OREGON

County of Marion } ss.

This is to certify that the foregoing Registration Statement was received in the office of the State Engineer on the 6th day of February, 1958, at 6:50 o'clock A.M. and has been duly recorded in said office in Book No. 5 of Registration Statements on page 942

Witness my hand this 7 day of May, 1958  
Lewis A. Standen  
(State Engineer)

By \_\_\_\_\_ (Deputy)