

RECEIVED
FEB 10 1958
STATE ENGINEER
SALEM, OREGON

Registration No. GR. - 984

Certificate No. GR. - 953

Registration Statement

OF CLAIMANT OF RIGHT TO APPROPRIATE GROUND WATER

TO THE STATE ENGINEER OF OREGON:

I, Roy Williamson
of Route 2, Box 425, Medford County of Jackson
(Mailing address)
State of Oregon, do hereby make application for a certificate of registration as evidence of a right to appropriate ground water.

1. Source from which water is withdrawn is pump well
(Flowing well, pump well, infiltration trench, or tunnel)

2. Location is: 6.5 miles Northwest of Medford, Oregon
(Approximate distance and direction from nearest city or town)

and is more particularly described as follows:

(a) 890 feet North and 685 feet West from the SE corner Section 8
(Give distance and bearing to corner of section or other legal subdivision)
being within N $\frac{1}{2}$ SE $\frac{1}{4}$ SE $\frac{1}{4}$ of Sec. 8, Twp. 37 S., Rge. 2 W.
(Smallest legal subdivision) (N. or S.) (E. or W.)

or (b) within limits of recorded platted property, town or city:

in Lot _____, Block _____ of _____
(Name of plat or addition)
County of _____
(If within city or town, give name)

3. Construction Work was begun on 1946; was completed on 1946
(Date) (Date)

and the ground water claimed was first used for the purposes set out below on 1947
(Date)

since which time the water has been used continuously
(Continuously or Intermittently)

from 1947 to date
(Date) (Date)

4. Quantity of water claimed and used is 50 gallons per minute; 36 acre feet per year.

5. Purpose or Purposes for which water is used Irrigation

(Domestic, irrigation, municipal, manufacturing, industrial, etc.)

6. Description of Well: Depth 98 feet. Type drilled
(Dug or drilled)

diameter 6.0 inches. Elevation of ground at well site 1560 feet, mean sea level.
(As near as known)

Depth to water table 1.0 feet.

7. Capacity of Well: 50 g.p.m. with 15 (est) feet drawdown.

_____ g.p.m. with _____ feet drawdown.

Date of test none - noted from use

If Flowing Well: Measured discharge _____ g.p.m. on _____
(Date)

Shut-in pressure at ground surface _____ lbs. per sq. in. on _____
(Date)

Water is controlled by _____
(Cap, valve, etc.)

8. **Casing:** (Give diameter, commercial specifications and depth below ground surface of each casing size.)

..... 6.0 inch diameter steel casing from 0 to 30 (est.) feet
 inch diameter from to feet
 inch diameter from to feet
 inch diameter from to feet

Describe and show depth of shoe, plug, adapter, liner or other details: Case hardened shoe groove to depth of approximately 30 feet.

9. **Perforated Casings or Screens:**

None from to
 (Number per foot and size of perforations, or describe screen) from to
 from to
 from to

10. **Log of Well:** (Describe each stratum or formation clearly, indicate if water bearing, and give thickness and depth as indicated.)

MATERIAL	Thickness (Feet)	Depth to Bottom (Feet)
not known		

If log of well is not available, give name and address of driller. Bob Burns - Highway 99 South Grants Pass, Oregon..(He is now retired).

11. Infiltration Trench: Covered or open
- Dimensions: Length ft. Minimum depth ft. Maximum depth ft.
- Bottom width ft. Discharge g.p.m. Date of test
12. Tunnel: Type of lining
- Dimensions:
(Length, course, and cross sectional size)
- Position of water bearing stratum with reference to portal of tunnel

Log of tunnel: (Preceding table for log of well may be used, if desired. Give footage from portal and character of materials, as pertinent.)

13. Pumping Equipment:
- (a) Pump 2 inch jet pump (Jacuzzi) Capacity 50 (est). g.p.m.
Ⓞ (Make, type and size)
- (b) Motor 3.0 H.P. Electric Motor
(Type and horsepower)

14. Location of area irrigated or to be irrigated, or place of use if for purposes other than irrigation.

Township North or South	Range E. or W. of Willamette Meridian	Section	Forty-acre Tract	Number Acres To Be Irrigated	Date of Reclamation
<u>37 S.</u>	<u>2 W.</u>	<u>8</u>	<u>N$\frac{1}{2}$ SE$\frac{1}{4}$ SE$\frac{1}{4}$</u>	<u>8.0 acres</u>	<u>1947</u>

15. If the ground water supply is supplemental to an existing water supply, identification of any application for a permit, permit, certificate or adjudicated right to appropriate water made or held by the registrant.
None

Township 37.5 Range 2.W W.M.
North

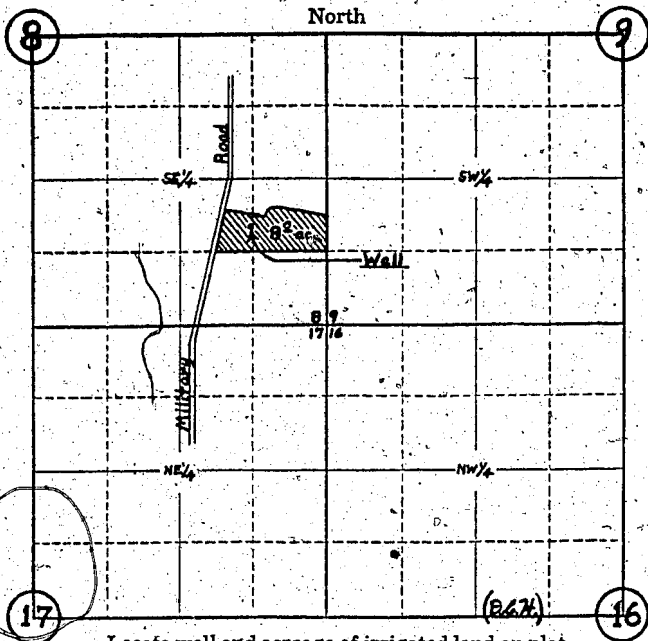

Locate well and acreage of irrigated land on plat.
Scale: 4" = 1 Mile

STATE OF OREGON

County of _____ } ss.

I, _____ being first duly sworn, do hereby certify that I have read the foregoing Registration Statement and that all of the items therein contained are true to the best of my knowledge and belief.

Roy Williamson
(Signature of Registrant)

Subscribed and sworn to before me this _____ day of _____, 19____

My commission expires _____ (Notary Public)

(SEAL)

CERTIFICATE OF REGISTRATION

STATE OF OREGON }
County of Marion } ss.

This is to certify that the foregoing Registration Statement was received in the office of the State Engineer on the 10th day of February, 1950, at 8:00 o'clock A. M. and has been duly recorded in said office in Book No. 5 of Registration Statements on page 953.

Witness my hand this 28 day of May, 1958

Lewis A. Stanley
(State Engineer)

By _____ (Deputy)