

RECEIVED

FEB 19 1958

STATE ENGINEER
SALEM, OREGON

Registration No. GR - 986

Certificate No. GR - 955

Registration Statement

OF CLAIMANT OF RIGHT TO APPROPRIATE GROUND WATER

TO THE STATE ENGINEER OF OREGON:

I, Dan John Scott

of 957 Gibbon Road, Central Point County of Jackson
(Mailing address)

State of Oregon, do hereby make application for a certificate of registration as evidence of a right to appropriate ground water.

1. Source from which water is withdrawn is Infiltration Trench (Sump)
(Flowing well, pump well, infiltration trench, or tunnel)

2. Location is: 3 miles North of Central Point, Oregon
(Approximate distance and direction from nearest city or town)

and is more particularly described as follows:

(a) 420 feet South and 60 feet West from the NE corner DLG #55
(Give distance and bearing to corner of section or other legal subdivision)

being within NW¹ SW¹ SE¹ of Sec. 26, Twp. 36 S., Rge. 2
(Smallest legal subdivision) (N. or S.) (E. or W.)

or (b) within limits of recorded platted property, town or city:

in Lot _____, Block _____ of _____
(Name of plat or addition)

County of _____
(If within city or town, give name)

3. Construction Work was begun on 1951; was completed on 1951
(Date) (Date)

and the ground water claimed was first used for the purposes set out below on 1951
(Date)

since which time the water has been used intermittently
(Continuously or intermittently)

from 1951 to October 1957
(Date) (Date)

4. Quantity of water claimed and used is 140 gallons per minute; 110 acre feet per year.

5. Purpose or Purposes for which water is used irrigation

(Domestic, irrigation, municipal, manufacturing, industrial, etc.)

See Item 6. Description of Well: Depth 20 feet. Type Dug
(Dug or drilled)

diameter 41' x 52' ~~_____~~ Elevation of ground at well site 1235 feet, mean sea level.
(As near as known)

Depth to water table 2.0 feet.

7. Capacity of Well: _____ g.p.m. with _____ feet drawdown.

_____ g.p.m. with _____ feet drawdown.

Date of test none

If Flowing Well: Measured discharge _____ g.p.m. on _____
(Date)

Shut-in pressure at ground surface _____ lbs. per sq. in. on _____
(Date)

Water is controlled by _____
(Cap, valve, etc.)

8. Casing: (Give diameter, commercial specifications and depth below ground surface of each casing size.)

..... inch diameter None from to feet
 inch diameter from to feet
 inch diameter from to feet
 inch diameter from to feet

Describe and show depth of shoe, plug, adapter, liner or other details:

.....

.....

9. Perforated Casings or Screens:

..... None from to

(Number per foot and size of perforations, or describe screen)

..... from to

..... from to

..... from to

10. Log of Well: (Describe each stratum or formation clearly, indicate if water bearing, and give thickness and depth as indicated.)

MATERIAL	Thickness (Feet)	Depth to Bottom (Feet)
Black Clay	4	16
(water bearing) Decomposed granite with stratum of sand and gravel	12	4
Porous hardpan (water bearing)	4	0

If log of well is not available, give name and address of driller. Tru-mix Concrete Company
of Medford, Oregon

11. Infiltration Trench: Covered or open open
Dimensions: Length 52 ft. Minimum depth 17 ft. Maximum depth 20 ft.
Bottom width 15 ft. Discharge g.p.m. Date of test none

12. Tunnel: Type of lining
Dimensions:
(Length, course, and cross sectional size)
Position of water bearing stratum with reference to portal of tunnel

Log of tunnel: (Preceding table for log of well may be used, if desired. Give footage from portal and character of materials, as pertinent.)

13. Pumping Equipment:
(a) Pump 3" x 2.5" Centrifugal pump Capacity 110 (est) g.p.m.
(Make, type and size)
(b) Motor 5.0 H.P. electric motor (A. C. Smith Corp.)
(Type and horsepower)

14. Location of area irrigated or to be irrigated, or place of use if for purposes other than irrigation.

Township North or South	Range E. or W. of Willamette Meridian	Section	Forty-acre Tract	Number Acres To Be Irrigated	Date of Reclamation
36 S.	2 W.	26	S $\frac{1}{2}$ NE $\frac{1}{4}$ SW $\frac{1}{4}$	2.1	1951
"	"	"	SE $\frac{1}{4}$ SW $\frac{1}{4}$	16.3	1951
"	"	"	SW $\frac{1}{4}$ NW $\frac{1}{4}$ SE $\frac{1}{4}$	30.7	1951
"	"	"	W $\frac{1}{2}$ SW $\frac{1}{4}$ SE $\frac{1}{4}$	4.9	1951
			Total	44.3	

15. If the ground water supply is supplemental to an existing water supply, identification of any application for a permit, permit, certificate or adjudicated right to appropriate water made or held by the registrant.
None

Township 34 E Range 2 W, W.M.
North

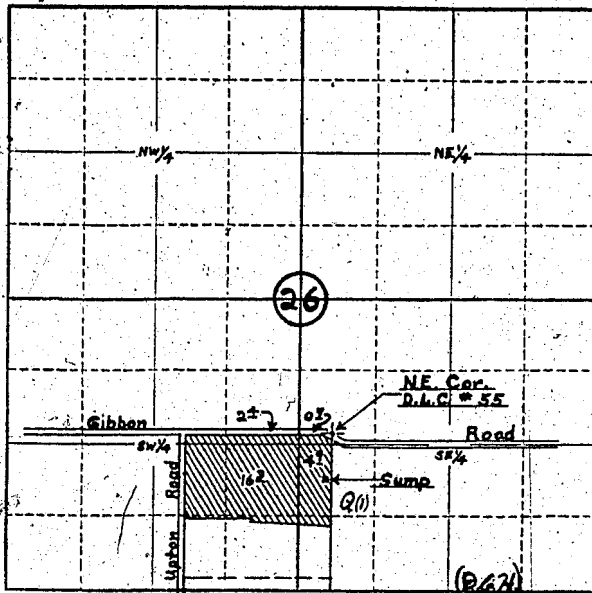

Locate well and acreage of irrigated land on plat.
Scale: 4" = 1 Mile

STATE OF OREGON

County of Jackson } ss.

I, Dan John Scott, being first duly sworn, do hereby certify that I have read the foregoing Registration Statement and that all of the items therein contained are true to the best of my knowledge and belief.

Dan John Scott
(Signature of Registrant)

Subscribed and sworn to before me this 7th day of Feb, 1958

My commission expires Nov 27 1962

[Signature]
(Notary Public)

(SEAL)

CERTIFICATE OF REGISTRATION

STATE OF OREGON

County of Marion } ss.

This is to certify that the foregoing Registration Statement was received in the office of the State Engineer on the 10th day of February, 1958, at 2:00 o'clock A. M. and has been duly recorded in said office in Book No. 5 of Registration Statements on page 955

Witness my hand this 28 day of May, 19 58

Lewis A. Stanley
(State Engineer)

By _____ (Deputy)