

RECEIVED  
FEB 10 1958  
STATE ENGINEER  
SALEM, OREGON

Registration No. GR - 987

Certificate No. GR - 956

# Registration Statement

## OF CLAIMANT OF RIGHT TO APPROPRIATE GROUND WATER

TO THE STATE ENGINEER OF OREGON:

I, Walter D. Nunley

of Rt. 1 Box 427-A Medford, Oregon County of Jackson  
(Mailing address)

State of Oregon, do hereby make application for a certificate of registration as evidence of a right to appropriate ground water.

1. Source from which water is withdrawn is Pump Well  
(Flowing well, pump well, infiltration trench, or tunnel)

2. Location is: 2 1/2 miles southwest of Phoenix, Oregon  
(Approximate distance and direction from nearest city or town)

and is more particularly described as follows:

(a) 860 feet south and 315 feet east from the N.W. corner of sec. 20  
(Give distance and bearing to corner of section or other legal subdivision)

being within W 1/2 NW 1/4 NW 1/4 of Sec. 20, Twp. 38 S., Rge. 1 W.  
(Smallest legal subdivision) (N. or S.) (E. or W.)

or (b) within limits of recorded platted property, town or city:

in Lot \_\_\_\_\_, Block \_\_\_\_\_ of \_\_\_\_\_  
(Name of plat or addition)

County of \_\_\_\_\_  
(If within city or town, give name)

3. Construction Work was begun on 1937; was completed on 1937  
(Date) (Date)

and the ground water claimed was first used for the purposes set out below on 1937  
(Date)

since which time the water has been used continuously  
(Continuously or intermittently)

from 1937 to Oct., 1957  
(Date) (Date)

4. Quantity of water claimed and used is 25 gallons per minute; 11 acre feet per year.

5. Purpose or Purposes for which water is used Irrigation

(Domestic, irrigation, municipal, manufacturing, industrial, etc.)

6. Description of Well: Depth 17 feet. Type Dug  
(Dug or drilled)

diameter 42 inches. Elevation of ground at well site 1800 feet, mean sea level.  
(As near as known)

Depth to water table 7 feet.

7. Capacity of Well: 25 (est.) g.p.m. with 4 (est.) feet drawdown.

\_\_\_\_\_ g.p.m. with \_\_\_\_\_ feet drawdown.

Date of test None - Noted from use.

If Flowing Well: Measured discharge \_\_\_\_\_ g.p.m. on \_\_\_\_\_  
(Date)

Shut-in pressure at ground surface \_\_\_\_\_ lbs. per sq. in. on \_\_\_\_\_  
(Date)

Water is controlled by \_\_\_\_\_  
(Cap, valve, etc.)





Township 38 S. Range 1 W. W.M.

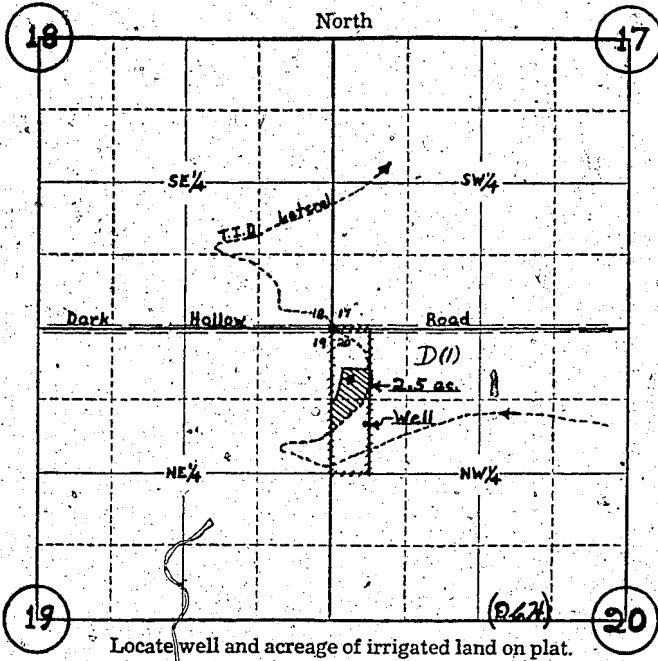

Locate well and acreage of irrigated land on plat.

Scale: 4" = 1 Mile

STATE OF OREGON

County of ~~Jackson~~ Jackson } ss.

I, Walter D. Nunley, being first duly sworn, do hereby certify that I have read the foregoing Registration Statement and that all of the items therein contained are true to the best of my knowledge and belief.

*Walter D. Nunley*  
(Signature of Registrant)

Subscribed and sworn to before me this 4th day of February, 1958

My commission expires Jan 16 - 1959 *Claudia B. ...*  
(Notary Public)

(SEAL)

CERTIFICATE OF REGISTRATION

STATE OF OREGON } ss.  
County of Marion

This is to certify that the foregoing Registration Statement was received in the office of the State Engineer on the 10th day of February, 1958, at 10:00 o'clock P.M. and has been duly recorded in said office in Book No. 5 of Registration Statements on page 956

Witness my hand this 28 day of May, 1958  
*Laura A. Stanley*  
(State Engineer)

By \_\_\_\_\_  
(Deputy)