

N.W. corner of property is $S 0^{\circ} 30' W$
 386.76 ft from the center of the N.W. $\frac{1}{4}$
 of sec 22 T 5 S R 1 W
 (Re County survey maps)

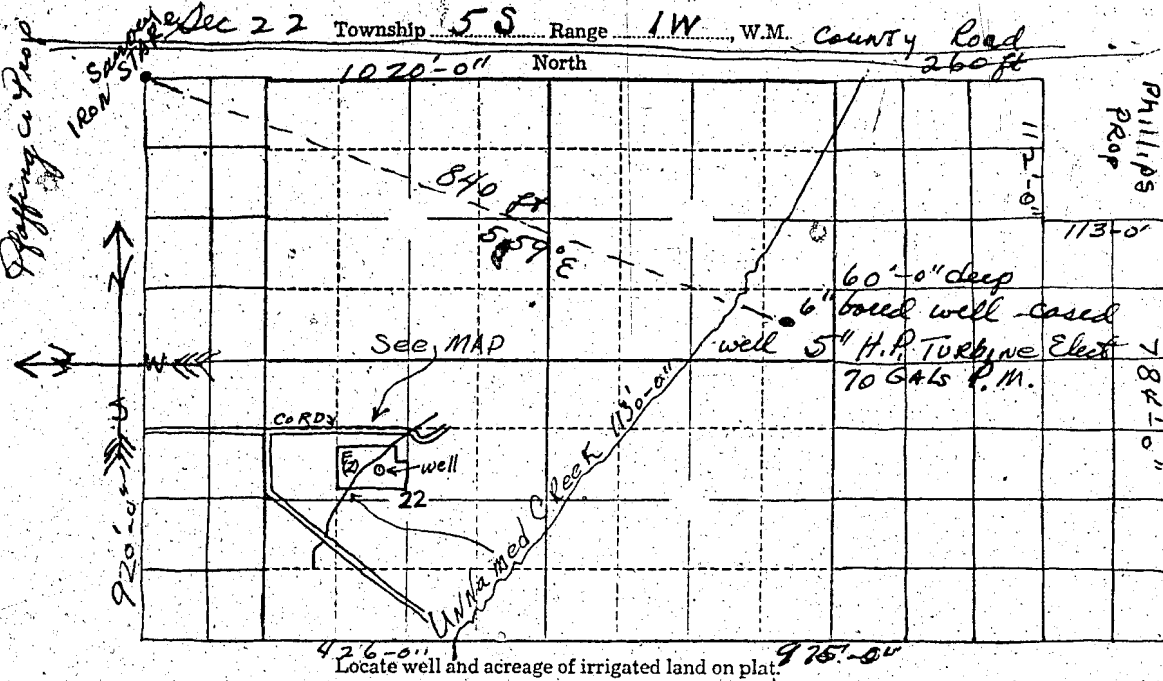

Scale: 2" = 1 Mile
 Kendall Prop.

STATE OF OREGON
 County of

I,, being first duly sworn, do hereby certify that I have read the foregoing Registration Statement and that all of the items therein contained are true to the best of my knowledge and belief.

[Signature]
 (Signature of Registrant)

Subscribed and sworn to before me this day of 19

My commission expires (Notary Public)

(SEAL)

CERTIFICATE OF REGISTRATION

STATE OF OREGON
 County of Marion

This is to certify that the foregoing Registration Statement was received in the office of the State Engineer on the day of 19, at o'clock M. and has been duly recorded in said office in Book No. of Registration Statements on page GR-1036 C

Witness my hand this 30th day of June 1958.
[Signature]
 (State Engineer)

By (Deputy) GR-1036 C