

WATER RIGHTS MAP

APPLICATION NO. GR-1044
 PERMIT NO. GR-1006

LOCATED IN THE SE 1/4 OF THE SE 1/4 OF SECTION
 1, T2S, R3E, W.M. CLACKAMAS COUNTY, OREGON

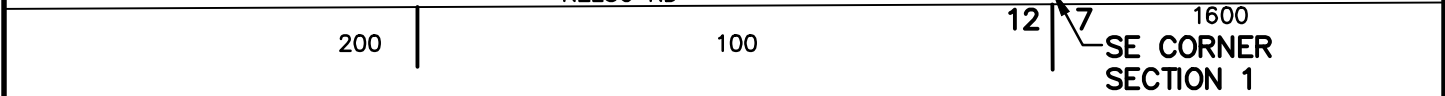
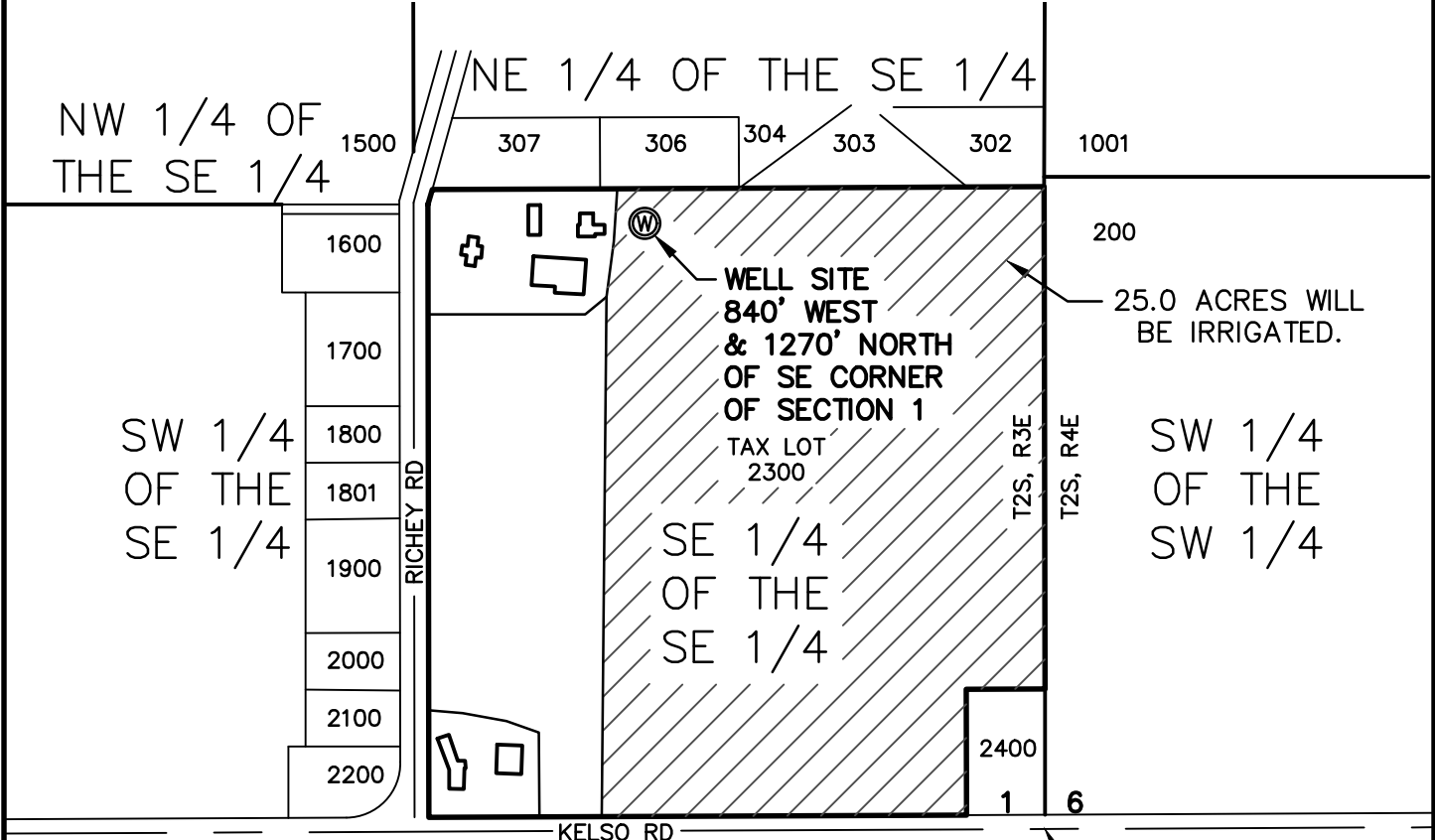

All County Surveyors & Planners, Inc.
 Surveying, Planning and Civil Engineering
 P.O. Box 955 Sandy, OR 97055
 Phone: (503) 668-3151
 Fax: (503) 668-4730
 Subject to General Conditions 2006 ©

THIS DRAWING IS NOT A LAND SURVEY. PROPERTY LINES AND/OR OTHER LINES OF OCCUPATION SHOWN HEREON ARE NOT REPRESENTED BY THE UNDERSIGNED TO MEET ACCURACY STANDARDS OF LAND SURVEYS.

SCALE : 1" = 400'



17-044-water_rights.dwg
 DATE OF PLOT: 12/20/18
 CLIENT: LIEPOLD FARMS

North

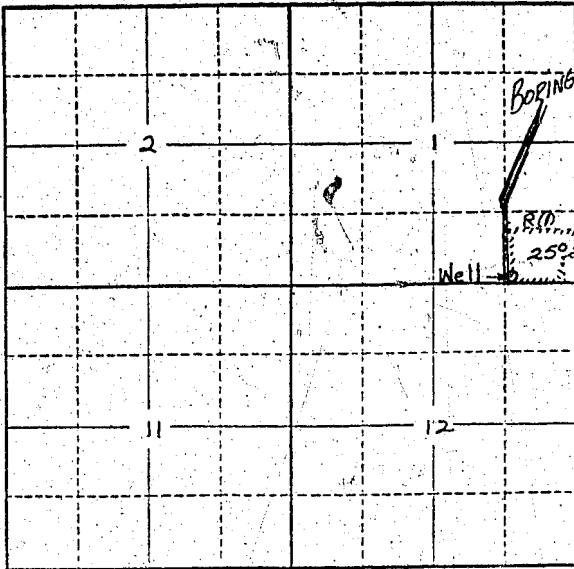

Locate well and acreage of irrigated land on plat.

Scale: 2" = 1 Mile

STATE OF OREGON

County of CLACKAMAS

} ss.

I, K. Nishikawa, being first duly sworn, do hereby certify that I have read the foregoing Registration Statement and that all of the items therein contained are true to the best of my knowledge and belief.

K. Nishikawa

(Signature of Registrant)

Subscribed and sworn to before me this 17th day of FEBRUARY, 1958.

My commission expires

Marshall

(Notary Public)

(SEAL)

CERTIFICATE OF REGISTRATION

STATE OF OREGON

County of Marion

} ss.

This is to certify that the foregoing Registration Statement was received in the office of the State Engineer on the 10th day of February, 1958, at o'clock M. and has been duly recorded in said office in Book No. 5 of Registration Statements on page GR-1006C

Witness my hand this 30th day of June, 1958.

Lewis A. Stanley

(State Engineer)

By

(Deputy)