

North

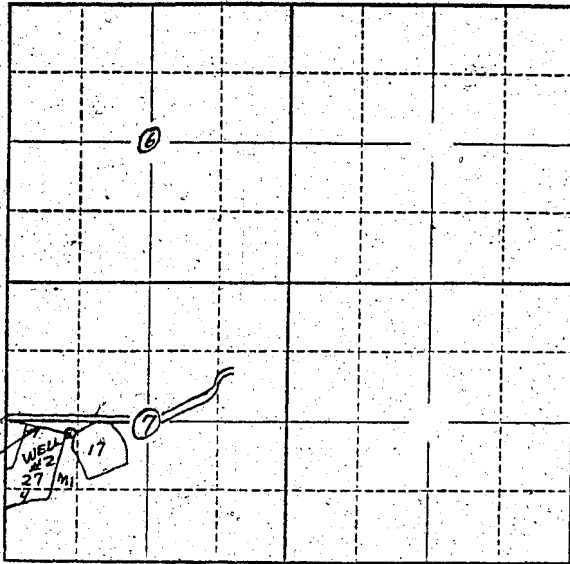

S. 86° 64' 20.48 ch

WELL #2
27 Mi

Locate well and acreage of irrigated land on plat.
Scale: 2" = 1 Mile

STATE OF OREGON

County of Polk

} ss.

I, Ralph Tautfest, being first duly sworn, do hereby certify that I have read the foregoing Registration Statement and that all of the items therein contained are true to the best of my knowledge and belief.

Ralph Tautfest
(Signature of Registrant)

Subscribed and sworn to before me this 27 day of February, 1958

My commission expires 12/12/60

W. B. Winder
(Notary Public)

(SEAL)

CERTIFICATE OF REGISTRATION

STATE OF OREGON

County of Marion

} ss.

This is to certify that the foregoing Registration Statement was received in the office of the State Engineer on the 27th day of February, 1958, at 10:30 o'clock A. M. and has been duly recorded in said office in Book No. 5 of Registration Statements on page GR-1063C

Witness my hand this 30th day of June, 1958

Lewis A. Stanley
(State Engineer)

By _____ (Deputy)