

Township 7S Range 2W W.M. North

29

28

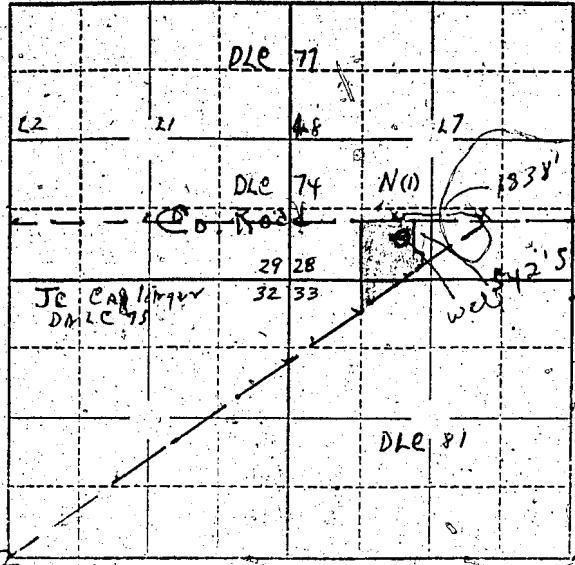

well is located
1338' west and
542' south of
NE Cor of Callaway
DLE # 75.

Locate well and acreage of irrigated land on plat.
Scale: 2" = 1 Mile

STATE OF OREGON

County of Marion ss.

I, Thomas L. Plummer, being first duly sworn, do hereby certify that I have read the foregoing Registration Statement and that all of the items therein contained are true to the best of my knowledge and belief.

(Signature of Registrant)

Subscribed and sworn to before me this 5th day of March, 1958

My commission expires 1-30-59

Altonia J. Little
(Notary Public)

(SEAL)

CERTIFICATE OF REGISTRATION

STATE OF OREGON

County of Marion ss.

This is to certify that the foregoing Registration Statement was received in the office of the State Engineer on the 30th day of June, 1958, at 11 o'clock AM and has been duly recorded in said office in Book No. 6 of Registration Statements on page GR-1076

Witness my hand this 30th day of June, 1958

Altonia J. Little
(State Engineer)

By _____ (Deputy)

GR-1076