

SW 1/4 of SW 1/4 Section 31

Township 6N Range 26E W.M.
North

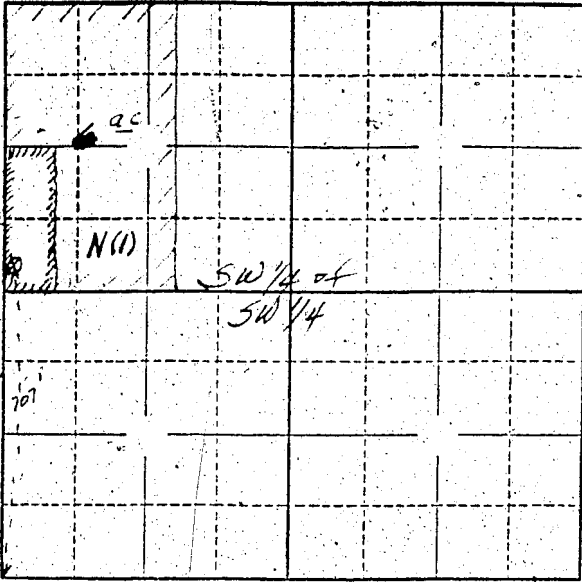

~~4 Acres S + North~~
~~21 + East of~~
~~SW CORNER~~
~~SW 1/4 of SW 1/4~~

Locate well and acreage of irrigated land on plat.

Scale: 1/8 - 1 Mile

STATE OF OREGON

County of Wheeler ss.

I, Millard M. Wise, being first duly sworn, do hereby certify that I have read the foregoing Registration Statement and that all of the items therein contained are true to the best of my knowledge and belief.

Millard M. Wise
(Signature of Registrant)

Subscribed and sworn to before me this 6 day of March, 1951

My commission expires _____

(Notary Public)

(SEAL)

CERTIFICATE OF REGISTRATION

STATE OF OREGON

County of Marion } ss.

This is to certify that the foregoing Registration Statement was received in the office of the State Engineer on the 10 day of March, 1951, at 5:00 o'clock P.M. and has been duly recorded in said office in Book No. 6 of Registration Statements on page 1089

Witness my hand this 20 day of August, 1958

Lewis A. Stank
(State Engineer)

By _____
(Deputy)