

North

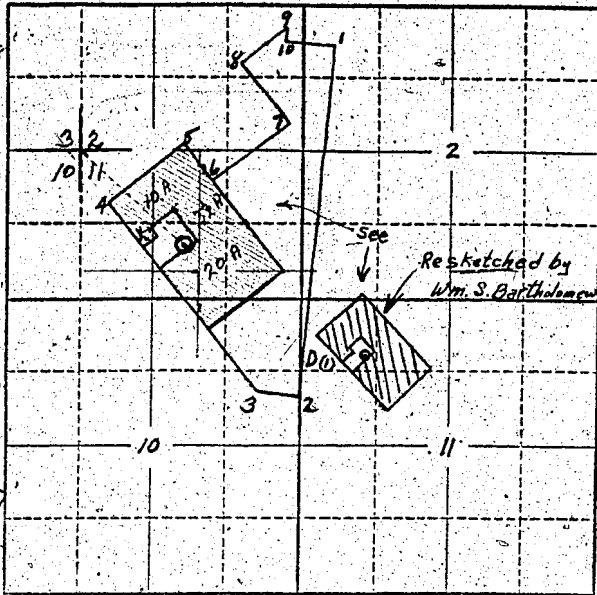

1. S. $5^{\circ}45'38''$ W 3852.78'
 2. N. $83^{\circ}01'37''$ W 422.61'
 3. N. $37^{\circ}30'11''$ W 2706.22'
 4. N. $82^{\circ}29'45''$ E 1037.95'
 5. S. $37^{\circ}30'11''$ E 546.34'
 6. N. $52^{\circ}29'49''$ E 1035.00'
 7. N. $37^{\circ}30'11''$ W 506.45'
 8. N. $52^{\circ}29'58''$ E 587.50'
 9. S. $6^{\circ}30'56''$ W 137.88'
 10. S. $84^{\circ}21'35''$ E 516.17'
- 106.486 Acres

Locate well and acreage of irrigated land on plat.

Scale: $\frac{2''}{100'} = 1 \text{ Mile}$

$\frac{1/16''}{100'} = 2'' = 1 \text{ mile}$

STATE OF OREGON

County of Marion } ss.

I, Norman J. Langhurst, being first duly sworn, do hereby certify that I have read the foregoing Registration Statement and that all of the items therein contained are true to the best of my knowledge and belief.

Norman J. Langhurst
(Signature of Registrant)

Subscribed and sworn to before me this 16th day of February, 1956.

My commission expires Sept. 8, 1956

Chas. L. Miller
(Notary Public)

(SEAL)

CERTIFICATE OF REGISTRATION

STATE OF OREGON

County of Marion } ss.

This is to certify that the foregoing Registration Statement was received in the office of the State Engineer on the 16th day of February, 1956, at 1:00 o'clock P. M. and has been duly recorded in said office in Book No. 1 of Registration Statements on page GR-104C.

~~Consent of the State Engineer to the registration of this plat is hereby given and the same is hereby approved to~~

~~and is hereby approved to~~

Witness my hand this 12th day of April, 1956.

Lewis A. Stanley
(State Engineer)

By _____
(Deputy)