

North

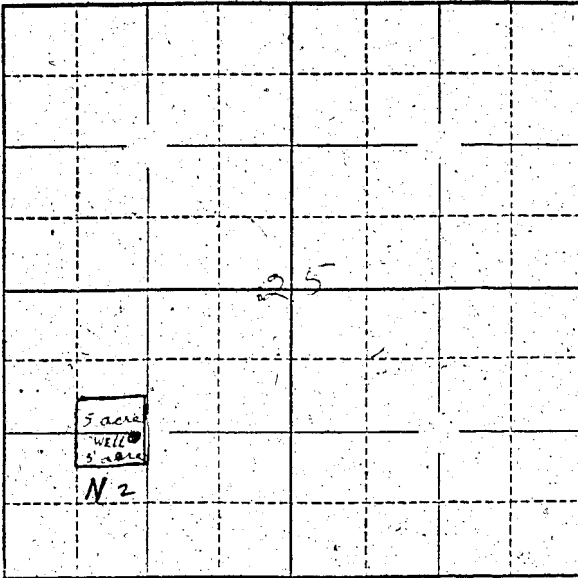

Locate well and acreage of irrigated land on plat.

Scale: 2" = 1 Mile

STATE OF OREGON

County of Imperial } ss.

I, Keith Graham, being first duly sworn, do hereby certify that I have read the foregoing Registration Statement and that all of the items therein contained are true to the best of my knowledge and belief.

Keith Graham
(Signature of Registrant)

Subscribed and sworn to before me this 11 day of August, 1958

My commission expires Jan 24, 1961

E. H. Binsley
(Notary Public)

(SEAL)

CERTIFICATE OF REGISTRATION

STATE OF OREGON

County of Marjon } ss.

This is to certify that the foregoing Registration Statement was received in the office of the State Engineer on the 16 day of March, 1958, at 5:00 o'clock A. M. and has been duly recorded in said office in Book No. 6 of Registration Statements on page GR-1102.

Witness my hand this 20 day of August, 1958

Lewis A. Stanley
(State Engineer)

By [Signature]
(Deputy)