

Township 4 N Range 3 SE W.M.  
SW 1/4 of SW 1/4 of North SW 1/4 section 22

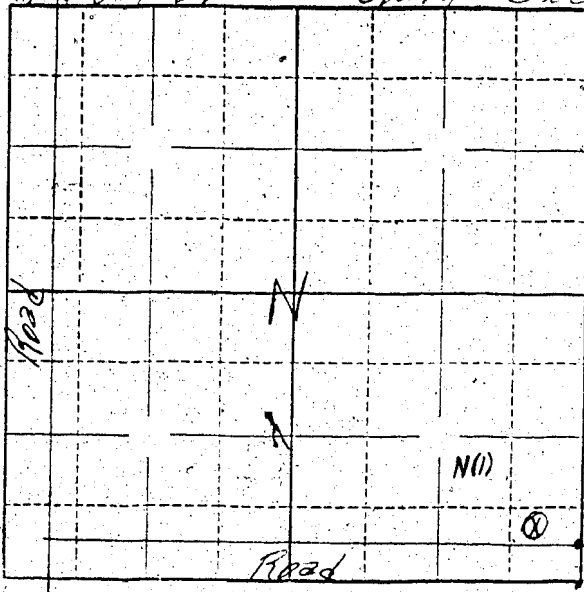

15 FT NORTH  
 60 FT WEST  
 of SOUTH-east  
 corner

Locate well and acreage of irrigated land on plat.  
 Scale: ~~2~~ = 1 Mile

STATE OF OREGON }  
 County of Wmatilla } ss.

I, Cecil Strong, being first duly sworn, do hereby certify that I have read the foregoing Registration Statement and that all of the items therein contained are true to the best of my knowledge and belief.

(Signature of Registrant)

Subscribed and sworn to before me this 6 day of March, 1958

My commission expires Sept 22

(Notary Public)

(SEAL)

**CERTIFICATE OF REGISTRATION**

STATE OF OREGON }  
 County of Marion } ss.

This is to certify that the foregoing Registration Statement was received in the office of the State Engineer on the 11 day of March, 1958, at        o'clock        M. and has been duly recorded in said office in Book No. 6 of Registration Statements on page GR-1105

Witness my hand this 20 day of August, 1958.

[Signature]  
 (State Engineer)

By         
 (Deputy)