

Township 6N Range 35E, W.M.

North

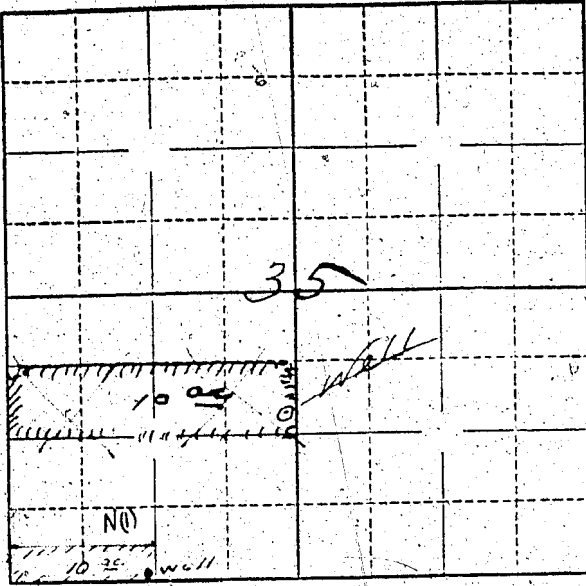

Locate well and acreage of irrigated land on plat.

Scale: 2" = 1 Mile

STATE OF OREGON

County of UMATILLA } ss.

I, ELLIS C ZERBA being first duly sworn, do hereby certify that I have read the foregoing Registration Statement and that all of the items therein contained are true to the best of my knowledge and belief.

*[Signature]*  
(Signature of Registrant)

Subscribed and sworn to before me this 15 day of March, 1958.

My commission expires August 1958  
(Notary Public)

(SEAL)

**CERTIFICATE OF REGISTRATION**

STATE OF OREGON }  
County of Marion } ss.

This is to certify that the foregoing Registration Statement was received in the office of the State Engineer on the 15 day of March, 1958, at 1:00 o'clock P.M. and has been duly recorded in said office in Book No. 6 of Registration Statements on page GR-1123

Witness my hand this 20 day of August, 1958.  
*[Signature: Lewis A. Standley]*  
(State Engineer)

By \_\_\_\_\_ (Deputy)