

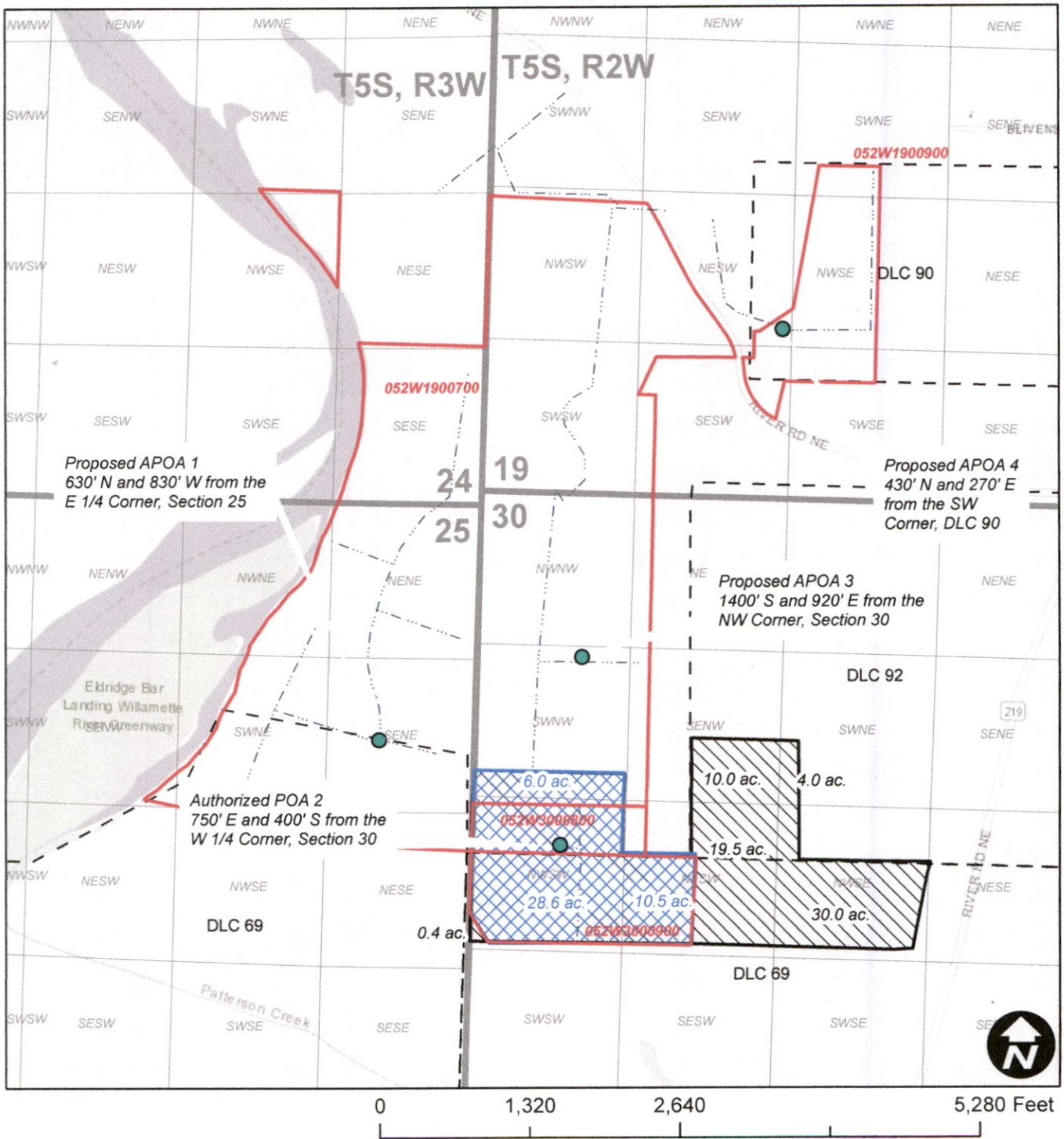





Jane Stockfleth LLC Groundwater Registration Modification - GR 116



Legend

-  GR 116 APOA Change
-  Taxlot
-  GR 116 No Change
-  DLC
-  Mainline

RECEIVED

APR 09 2020

13417

OWRD

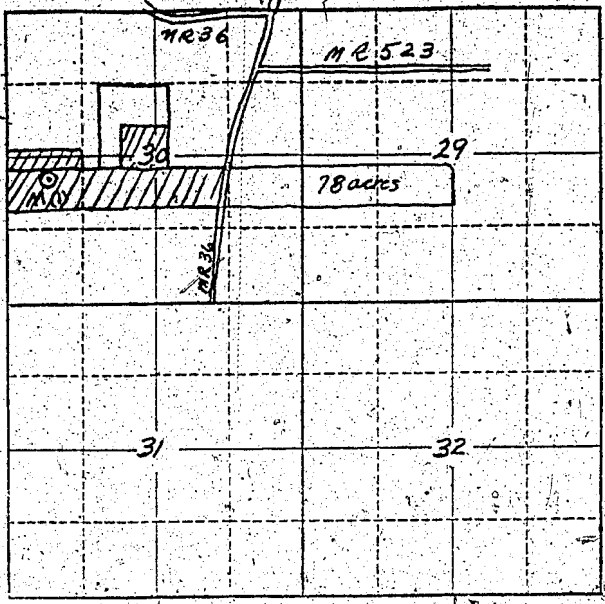

Locate well and acreage of irrigated land on plat.
Scale: 2" = 1 Mile

STATE OF OREGON

County of _____ } ss.

I, Carter Keene, being first duly sworn, do hereby certify that I have read the foregoing Registration Statement and that all of the items therein contained are true to the best of my knowledge and belief.

Carter Keene
(Signature of Registrant)

Subscribed and sworn to before me this 16th day of February, 1956

My commission expires _____
(Notary Public)

(SEAL)

CERTIFICATE OF REGISTRATION

STATE OF OREGON } ss.
County of Marion

This is to certify that the foregoing Registration Statement was received in the office of the State Engineer on the 16th day of February, 1956, at 10:00 o'clock A.M. and has been duly recorded in said office in Book No. 1 of Registration Statements on page GR-107C

~~Construction work is completed by _____ and the water completely applied to beneficial use by _____~~

Witness my hand this 12th day of April, 1956

Lawrence A. Stanley
(State Engineer)

By _____
(Deputy)