

North

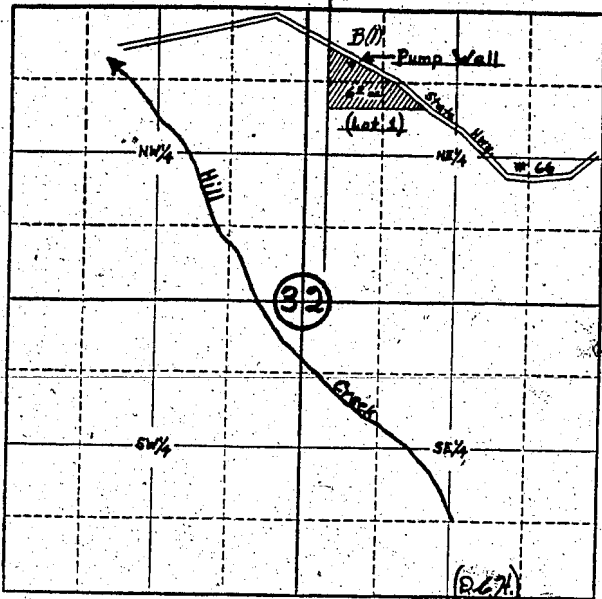

Locate well and acreage of irrigated land on plat

Scale: 4" = 1 Mile

STATE OF OREGON

County of Jackson } ss.

I, Lester R. Hazelwood, being first duly sworn, do hereby certify that I have read the foregoing Registration Statement and that all of the items therein contained are true to the best of my knowledge and belief.

Lester R. Hazelwood
(Signature of Registrant)

Subscribed and sworn to before me this 11th day of March, 1958

My commission expires August 25, 1958

[Signature]
(Notary Public)

(SEAL)

CERTIFICATE OF REGISTRATION

STATE OF OREGON

County of Marion } ss.

This is to certify that the foregoing Registration Statement was received in the office of the State Engineer on the 11th day of March, 1958, at 11 o'clock P.M. and has been duly recorded in said office in Book No. 6 of Registration Statements on page GR-1132

Witness my hand this 28 day of August, 1958

Lewis A. Stanley
(State Engineer)

By _____ (Deputy)