

North

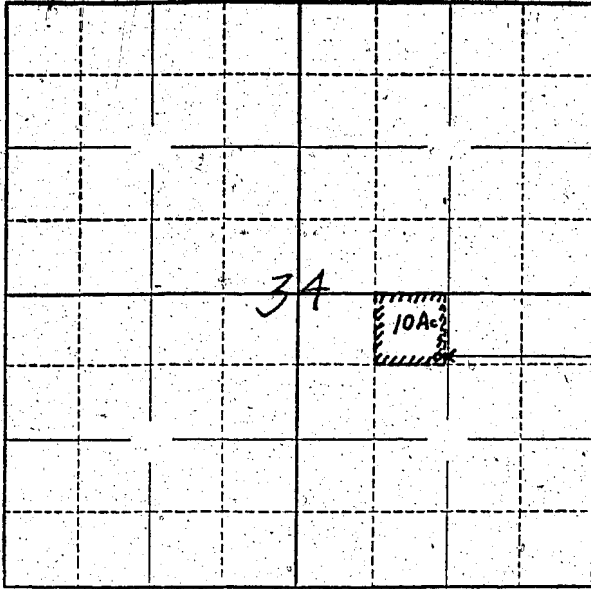

well location
 2465 feet west
 635 feet south of
 E $\frac{1}{2}$ corner of Section
 34

Locate well and acreage of irrigated land on plat.

Scale: ~~2"~~ 4" = 1 Mile

STATE OF OREGON

County of _____ } ss.

I, William A. Doherty, being first duly sworn, do hereby certify that I have read the foregoing Registration Statement and that all of the items therein contained are true to the best of my knowledge and belief.

William A. Doherty
 (Signature of Registrant)

Subscribed and sworn to before me this _____ day of _____, 19____

My commission expires _____
 (Notary Public)

(SEAL)

CERTIFICATE OF REGISTRATION

STATE OF OREGON } ss.
 County of Marion

This is to certify that the foregoing Registration Statement was received in the office of the State Engineer on the 14 day of March, 1958, at 1:00 o'clock P.M. and has been duly recorded in said office in Book No. 6 of Registration Statements on page GR-1146

Witness my hand this 28 day of August, 1958

Lewis A. Stanley
 (State Engineer)

By _____ (Deputy)