

Township 16 S Range 4 W, W.M.
North

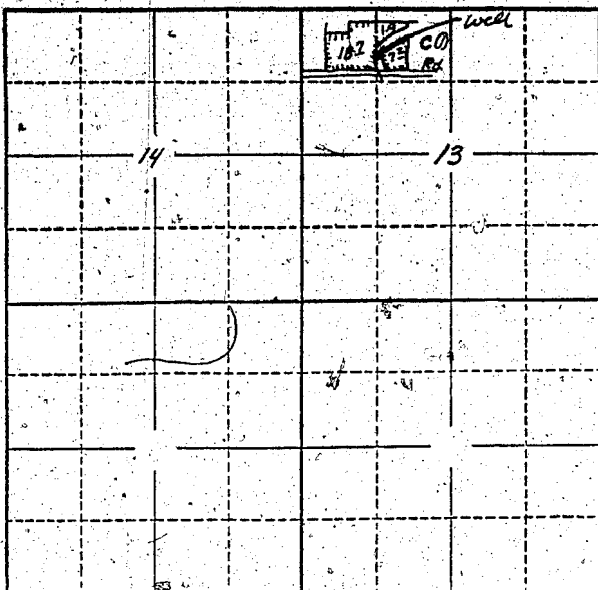

Locate well and acreage of irrigated land on plat.

Scale: 2" = 1 Mile

STATE OF OREGON

County of Lane

} ss.

I, E. C. Tullar, being first duly sworn, do hereby certify that I have read the foregoing Registration Statement and that all of the items therein contained are true to the best of my knowledge and belief.

E. C. Tullar
(Signature of Registrant)

Subscribed and sworn to before me this 26th day of August, 1957.

My commission expires June 11, 1958

James M Blackford
(Notary Public for Oregon)

(SEAL)

CERTIFICATE OF REGISTRATION

STATE OF OREGON

County of Marion

} ss.

This is to certify that the foregoing Registration Statement was received in the office of the State Engineer on the 17 day of March, 1958, at 8:00 o'clock A.M. and has been duly recorded in said office in Book No. 6 of Registration Statements on page GR-1148

Witness my hand this 17 day of September, 1958.

Leura A. Stanley
(State Engineer)

By _____
(Deputy)

\$15.00