

Township 15 S Range 4 W W.M.

Jasper Lake North

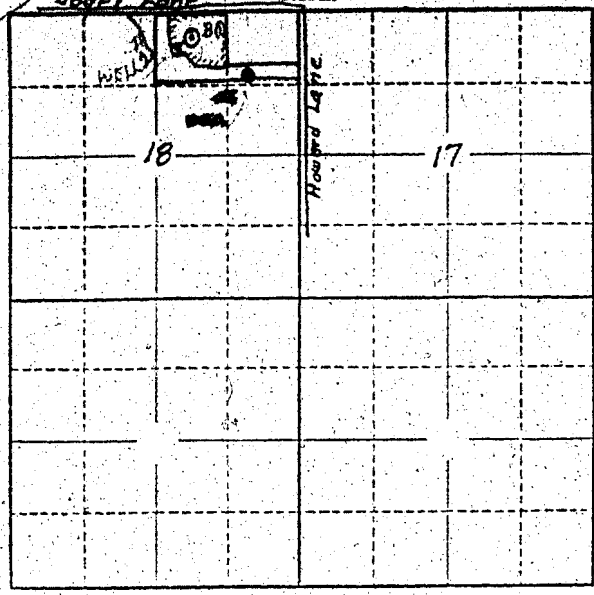

Locate well and acreage of irrigated land on plat.
Scale: 2" = 1 Mile

STATE OF OREGON

County of Linn } ss.

I, Henry L. Pace & Lura E. Pace, being first duly sworn, do hereby certify that I have read the foregoing Registration Statement and that all of the items therein contained are true to the best of my knowledge and belief.

Henry L. Pace & Lura E. Pace
(Signature of Registrant)

Subscribed and sworn to before me this 3rd day of March, 1958

My commission expires Aug. 10, 1959

Ray - John
(Notary Public)

(SEAL)

CERTIFICATE OF REGISTRATION

STATE OF OREGON } ss.
County of Marion

This is to certify that the foregoing Registration Statement was received in the office of the State Engineer on the 4th day of March, 1958, at 10 o'clock A.M. and has been duly recorded in said office in Book No. 6 of Registration Statements on page GR-1170

Witness my hand this 17 day of September, 1958

Lewis A. Stanley
(State Engineer)

By _____ (Deputy)

15.00