

Official maps
enclosed

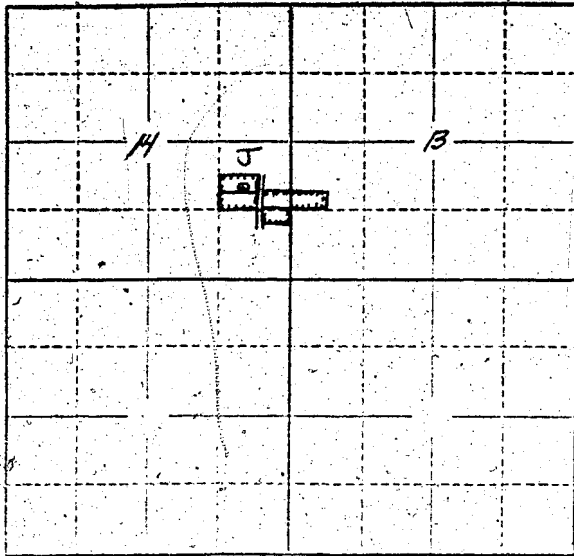

Woodburn
Acres and
Lots
Lots 112, 113
37.35 + 27

Locate well and acreage of irrigated land on plat.
Scale: 2" = 1 Mile

STATE OF OREGON

County of

I, ROY C. BLIVEN, being first duly sworn, do hereby certify that I have read the foregoing Registration Statement and that all of the items therein contained are true to the best of my knowledge and belief.

ROY C. BLIVEN
(Signature of Registrant)

Subscribed and sworn to before me this 27 day of August, 1958

My commission expires April 26 1960
(Notary Public)

(SEAL)

CERTIFICATE OF REGISTRATION

STATE OF OREGON

County of Marion

This is to certify that the foregoing Registration Statement was received in the office of the State Engineer on the 24th day of March, 1958, at 5:00 o'clock A.M. and has been duly recorded in said office in Book No. 6 of Registration Statements on page GR-1292

Witness my hand this 20th day of October, 1958

ELMER J. STANLEY
(State Engineer)

By [Signature]
(Deputy) GR-1292