

Brush



Plat of
 That portion under irrigation of
 the Ross Cruickshank Farm
 in the Darlin Smith Donation Land Claim
 in Sec. 19 & 20; T4S; R3W and 24-25; T4S R4W
 Compiled from Assessors & Surveyors Office Records
 and Aerial Photo No. DFQ 3D-164
 By M. H. KRAFT
 Scale 1" = 400'

GR-127
 GR-118



DARLIN SMITH D.L.C.
 ANDREW & POLLY SMITH D.L.C.

CERTIFICATION

I, Henry W. Herring, County Surveyor of
 Yamhill County, Oregon, Do hereby
 certify that I did find or set
 the stone at the S.E. corner of the
 Darlin Smith D.L.C. as shown and
 used on this plat

H. W. Herring
 H. W. Herring
 County Surveyor
 Yamhill Co. Oregon.

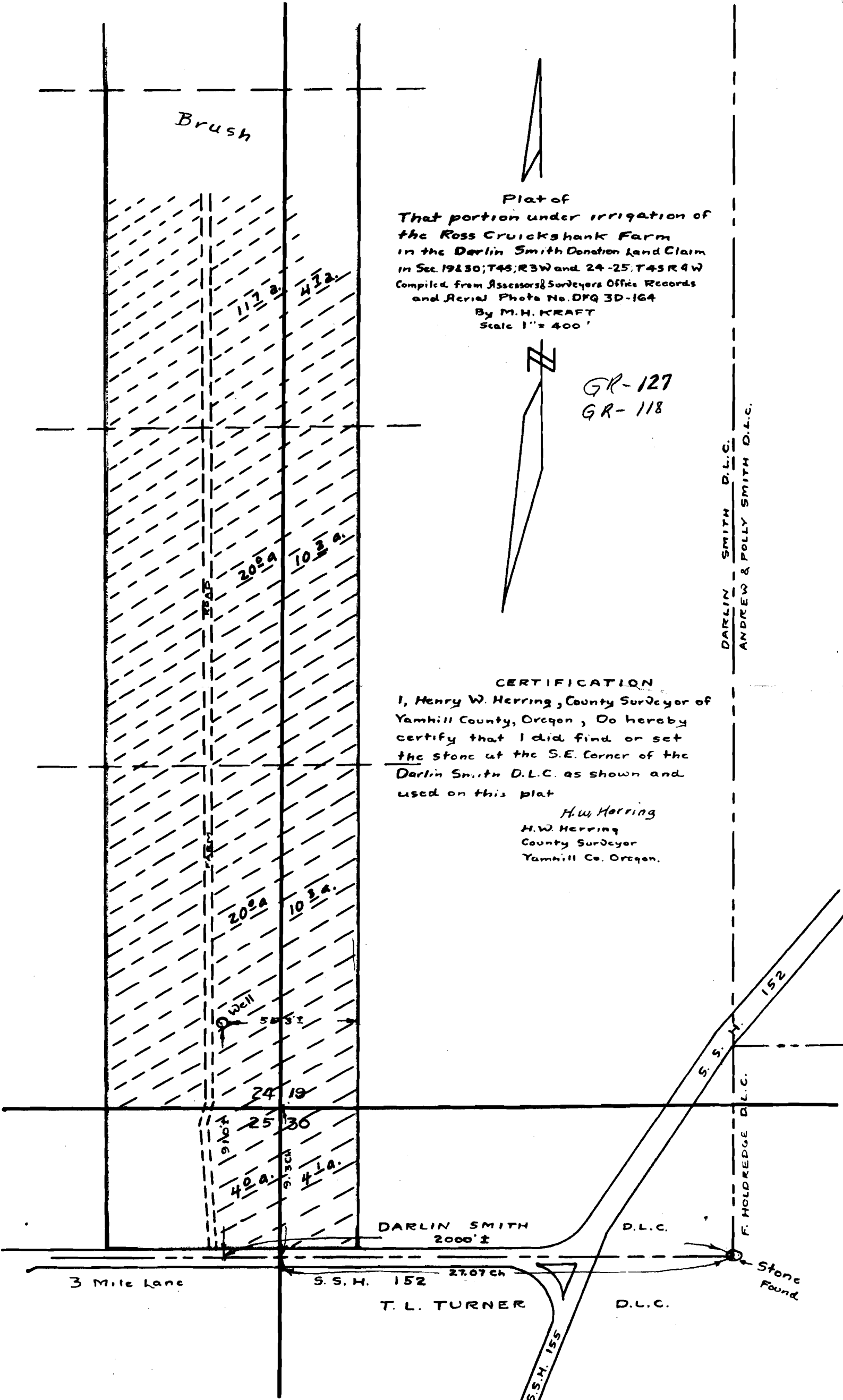

3 Mile Lane

DARLIN SMITH
2000 ±

S.S.H. 152 27.07 ch

T. L. TURNER

D.L.C.

D.L.C.

F. HOLDREDGE D.L.C.

Stone Found

S.S.H. 155

S.S.H. 152

152

9' 10"

9' 3/4"

Well

58 3/4'

2028

1034

2029

1032 A

117 A

412

KAP

9' 10"

40 A

41 A

2419

2530

Brush