

Township 6S Range 2W, W.M.

North

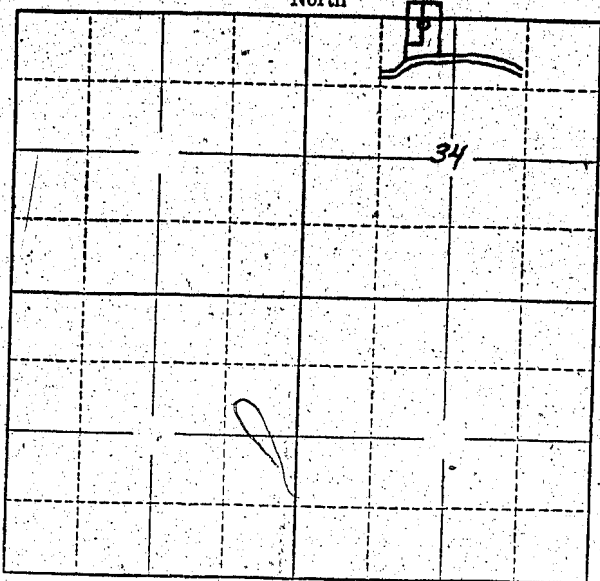

Locate well and acreage of irrigated land on plat.
Scale: 2" = 1 Mile

STATE OF OREGON

County of Marion } ss.

I, _____, being first duly sworn, do hereby certify that I have read the foregoing Registration Statement and that all of the items therein contained are true to the best of my knowledge and belief.

Harry J. Feddern
(Signature of Registrant)

Subscribed and sworn to before me this 31st day of March, 1958

My commission expires 12th June 1961 Wm. S. Bartholomew
(Notary Public)

(SEAL)

CERTIFICATE OF REGISTRATION

STATE OF OREGON }
County of Marion } ss.

This is to certify that the foregoing Registration Statement was received in the office of the State Engineer on the 31st day of March, 1958, at 9:00 o'clock A. M. and has been duly recorded in said office in Book No. 6 of Registration Statements on page GR-1255

~~Production shall be completed by _____ of the state engineer's office on _____~~

Witness my hand this 19 day of September, 1958

Lewis A. Stanley
(State Engineer)

By _____
(Deputy)

GR-1255

\$15.00