

T.4S. R.2W. Sec. 30 & 31 and R.3W. Sec. 25 & 36, W.M.

Authorized Well 5 (MARI 1446) is located 570 feet north and 440 feet west from the SE corner, DLC 85. (Reference GR-1378: 2,175 feet S 88° W from the SE corner, Section 25)

Proposed Well 2 is located 415 feet south and 1,170 feet east from the SW corner, Section 30.

Proposed Well 3 is located 350 feet south and 2,780 feet west from the SW corner, Section 30.

 Area (30.0 Acres) irrigated under GR-1378, priority date, April 8, 1958, affected by this modification.

 Donation Land Claim Boundary

 Tax lot boundary

 Irrigation mainlines

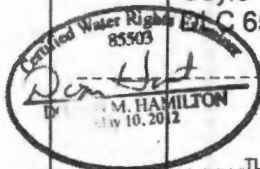
 Certified Water Right 85503
M. HAMILTON
July 10, 2012

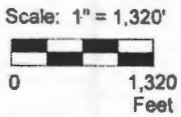
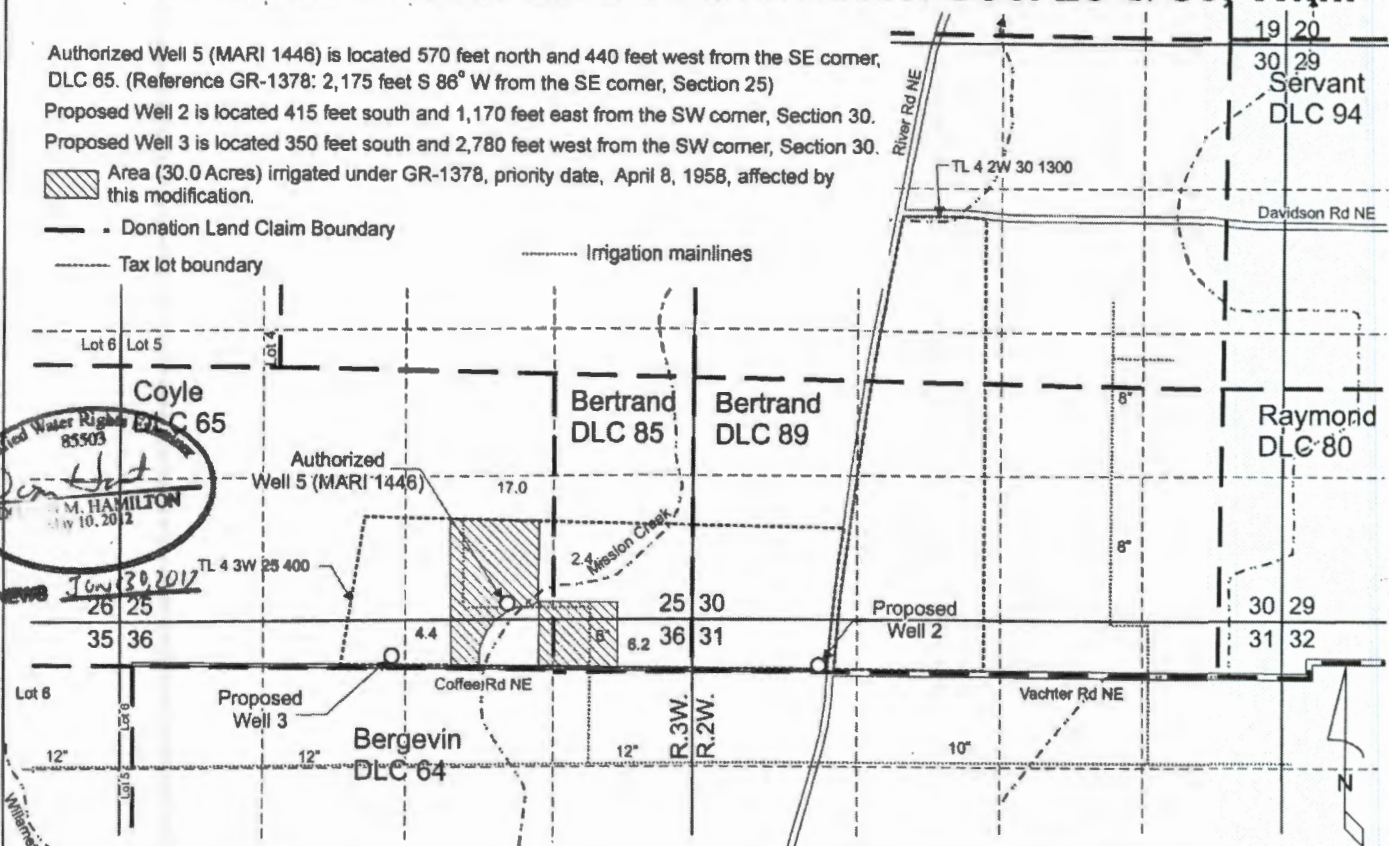

This map was prepared for the purpose of identifying the location of a water right only and is not intended to provide legal dimensions or location of property ownership lines.

Pacific Hydro-Geology Inc.

GR Modification Application map
GR-1378
Mike Davidson
T.4S. R.2W. Sec. 30 & 31 and
T.4S. R.3W. Sec. 25 & 36, W.M.
07/2015 rev. 01/2016

DavidsonGR1378.cdr

T.4S. R.2W. Sec. 30 & 31 and R.3W. Sec. 25 & 36, W.M.

Authorized Well 5 (MARI 1446) is located 570 feet north and 440 feet west from the SE corner, DLC 65. (Reference GR-1378: 2,175 feet S 86° W from the SE corner, Section 25)
 Proposed Well 1 is located 1,265 feet north and 1,605 feet east from the SW corner, Section 30.
 Proposed Well 2 is located 370 feet south and 1,385 feet east from the SW corner, Section 30.
 Proposed Well 3 is located 350 feet south and 2,780 feet west from the SW corner, Section 30.

 Area (30.0 Acres) irrigated under GR-1378, priority date, April 8, 1958, affected by this modification.

 Donation Land Claim Boundary

 Tax lot boundary

 Irrigation mainlines

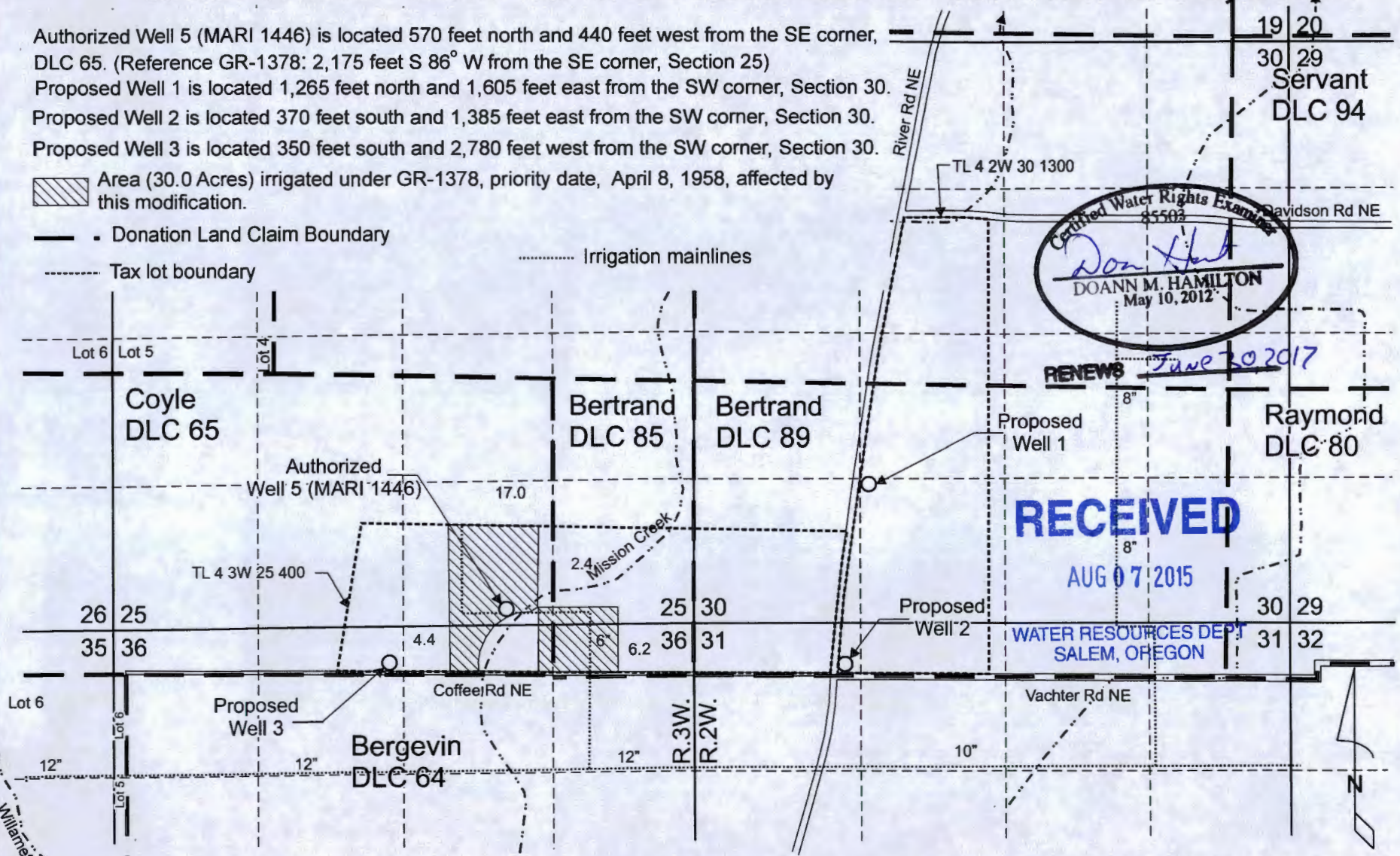

Don Hamilton
 DOANN M. HAMILTON
 May 10, 2012
 Certified Water Rights Examiner
 85503

RENEWS June 30 2017

RECEIVED

AUG 07 2015

WATER RESOURCES DEPT
 SALEM, OREGON

Scale: 1" = 1,320'

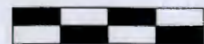

0 1,320 Feet

This map was prepared for the purpose of identifying the location of a water right only and is not intended to provide legal dimensions or location of property ownership lines.

Pacific Hydro-Geology Inc.

GR Modification Application map
 GR-1378

T 12127

Mike Davidson

T.4S. R.2W. Sec. 30 & 31 and
 T.4S. R.3W. Sec. 25 & 36, W.M.

07/2015

Township 45 Range 2W, W.M.
North

						0#2 B
					36	

Locate well and acreage of irrigated land on plat.
Scale: 2" = 1 Mile

STATE OF OREGON }
County of Marion } ss.

I, _____, being first duly sworn, do hereby certify that I have read the foregoing Registration Statement and that all of the items therein contained are true to the best of my knowledge and belief.

Shedden M. Van Dyke
(Signature of Registrant)

Subscribed and sworn to before me this 8th day of April, 1958

My commission expires 12th June 1961 : Wm. S. Bartholomew
(Notary Public)

(SEAL)

CERTIFICATE OF REGISTRATION

STATE OF OREGON }
County of Marion } ss.

This is to certify that the foregoing Registration Statement was received in the office of the State Engineer on the 8th day of April, 1958, at 10⁰⁰ o'clock A. M. and has been duly recorded in said office in Book No. 6 of Registration Statements on page GR-1335

Witness my hand this 20th day of October, 1958

Lewis A. Stander
(State Engineer)

By _____ (Deputy)