

Township 58 58 Range 1E 1W, W.M.

North

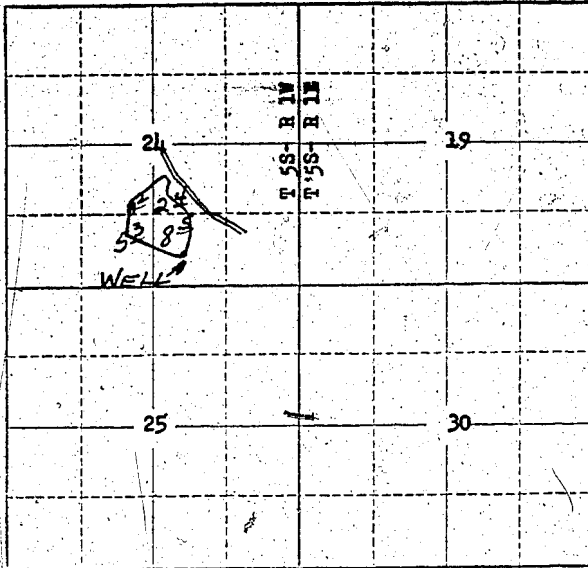

Locate well and acreage of irrigated land on plat.
Scale: 2" = 1 Mile

STATE OF OREGON

County of Marion

SS.

I, _____, being first duly sworn, do hereby certify that I have read the foregoing Registration Statement and that all of the items therein contained are true to the best of my knowledge and belief.

Ernest Johnson
(Signature of Registrant)

Subscribed and sworn to before me this 8th day of April, 1958.

My commission expires 12th June 1961

Wm. S. Bartholomew
(Notary Public)

(SEAL)

CERTIFICATE OF REGISTRATION

STATE OF OREGON

County of Marion

SS.

This is to certify that the foregoing Registration Statement was received in the office of the State Engineer on the 8th day of April, 1958, at 10:00 o'clock A. M. and has been duly recorded in said office in Book No. 6 of Registration Statements on page GR-1339

~~Construction shall be completed by _____ and the water completely applied to _____
_____ by _____~~

Witness my hand this 20th day of October, 1958.

Lewis A. Gentry
(State Engineer)

By _____

(Deputy)

GR-1339

#15