

# Groundwater Registration Modification - GR 1431 - Avellana Farms LLC

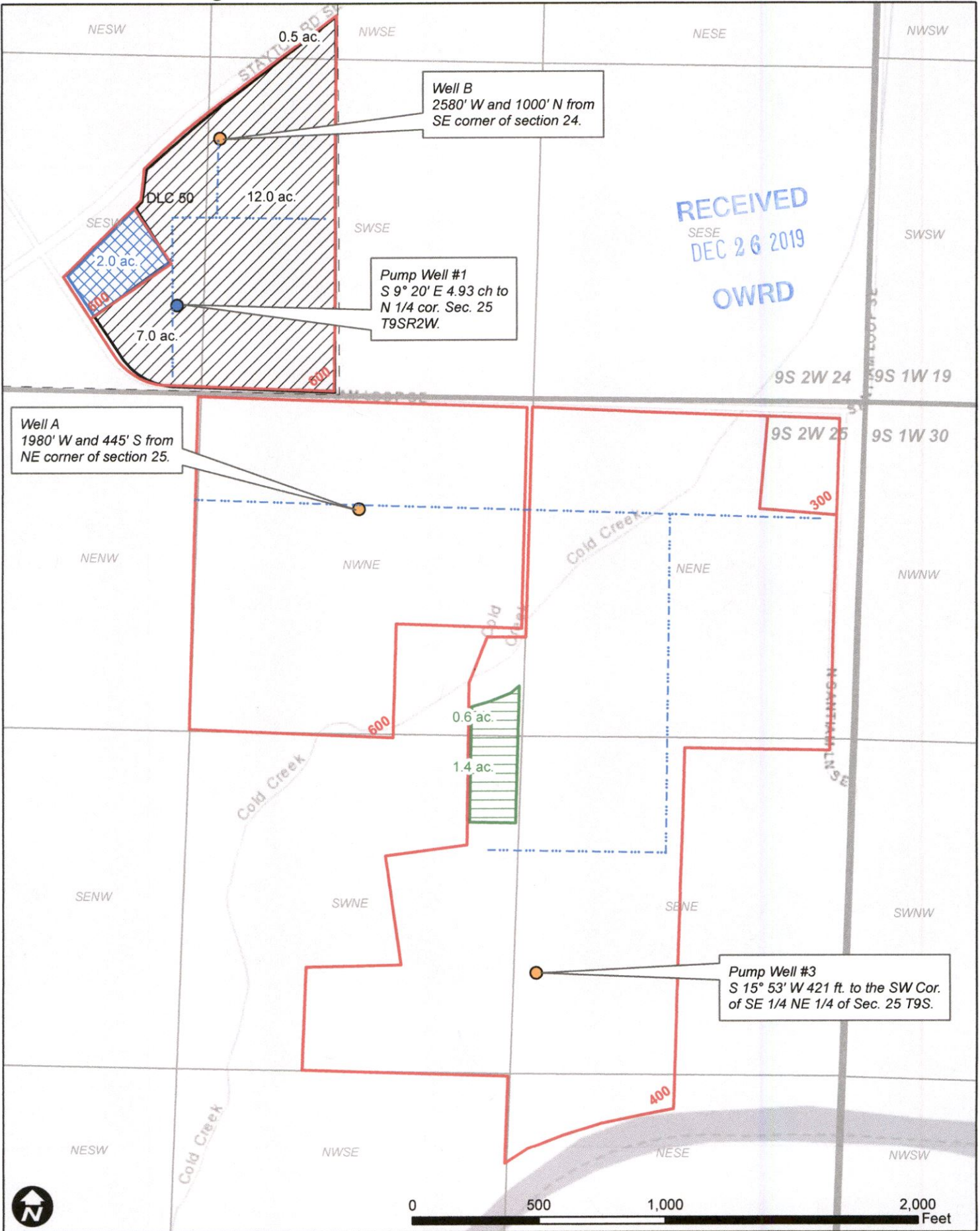

RECEIVED  
SESE  
DEC 26 2019  
OWRD

Well B  
2580' W and 1000' N from  
SE corner of section 24.

Pump Well #1  
S 9° 20' E 4.93 ch to  
N 1/4 cor. Sec. 25  
T9SR2W.

Well A  
1980' W and 445' S from  
NE corner of section 25.

Pump Well #3  
S 15° 53' W 421 ft. to the SW Cor.  
of SE 1/4 NE 1/4 of Sec. 25 T9S.

 GR 1431 Transfer FROM 
  GR 1431 TO 
  DLC 
  Mainline

13331 -



**WILL MCGILL SURVEYING, LLC**  
 | 15333 Pletzer Rd. SE, Turner, OR 97392  
 | 503-510-3026, willmcgill.surveying@gmail.com