

Groundwater Registration Modification - GR 1432 - Avellana Farms LLC

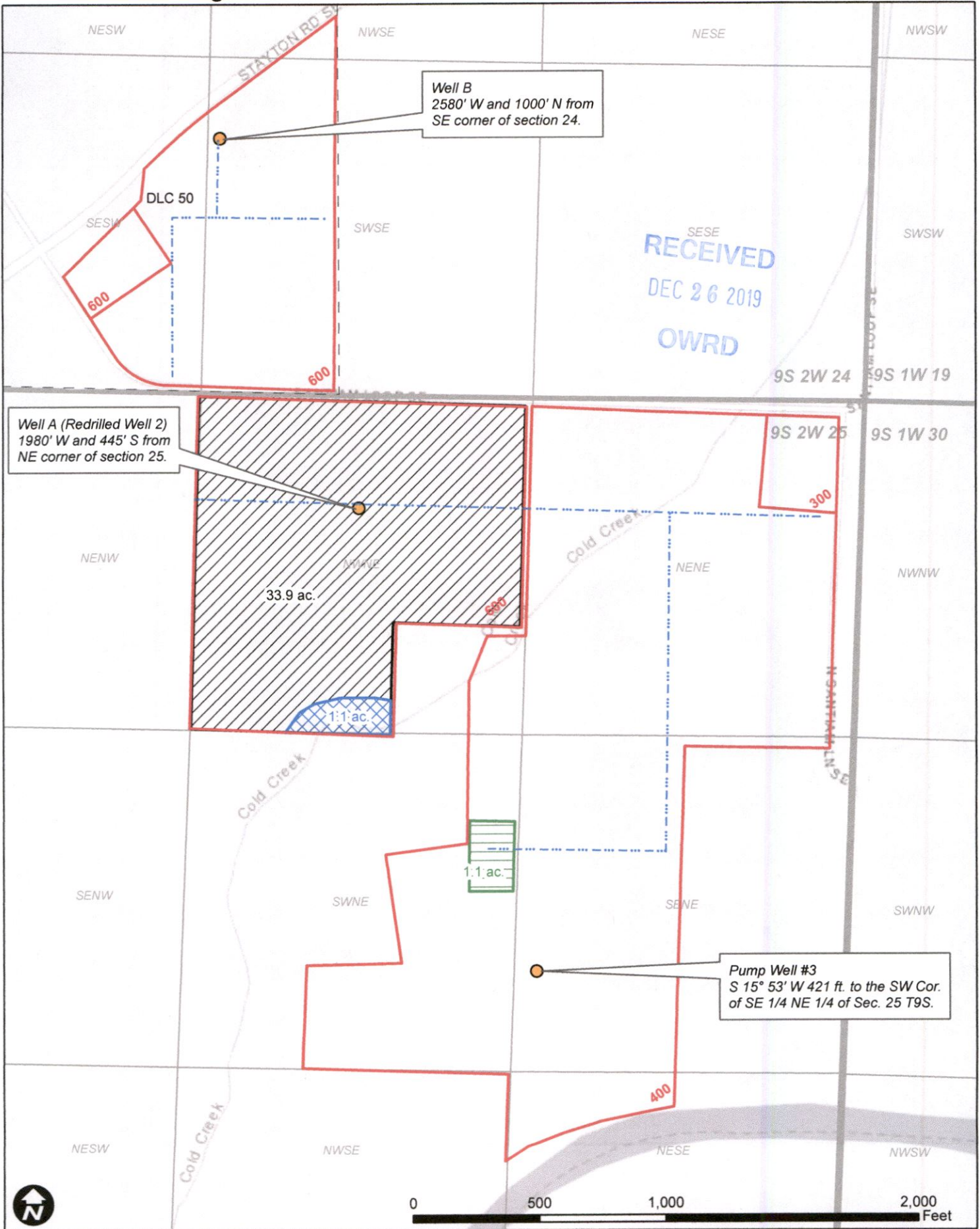

GR 1432 FROM
 GR 1432 TO
 DLC

 GR 1432
 Mainline

13332 -

WILL MCGILL SURVEYING, LLC
 | 15333 Pletzer Rd. SE, Turner, OR 97392
 | 503-510-3026, willmcgill.surveying@gmail.com

Township 9S Range 2W, W.M.
North

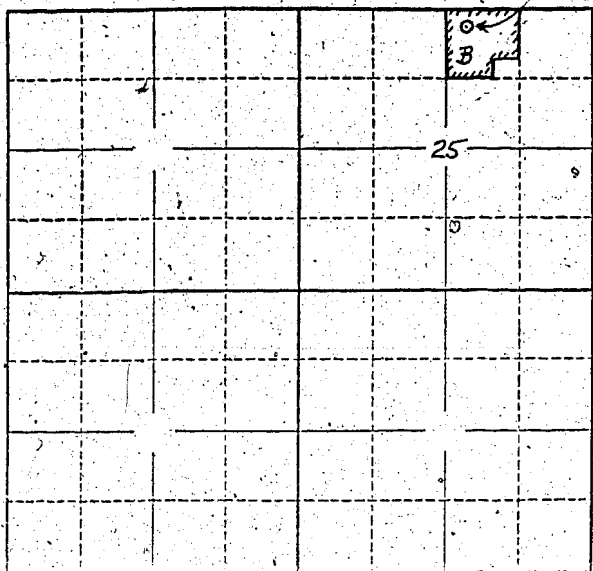

Locate well and acreage of irrigated land on plat.
Scale: 2" = 1 Mile

STATE OF OREGON

County of Marion } ss.

I, John D. James being first duly sworn, do hereby certify that I have read the foregoing Registration Statement and that all of the items therein contained are true to the best of my knowledge and belief.

John D. James
(Signature of Registrant)

Subscribed and sworn to before me this 17th day of April, 1958.

My commission expires 12 June 1961
Wm. S. Bartholomew
(Notary Public)

(SEAL)

CERTIFICATE OF REGISTRATION

STATE OF OREGON }
County of Marion } ss.

This is to certify that the foregoing Registration Statement was received in the office of the State Engineer on the 17th day of April, 1958 at 11:15 o'clock A. M. and has been duly recorded in said office in Book No. 7 of Registration Statements on page GR-1386

~~Construction shall be completed by 12/31/58 and the same shall be reported to the State Engineer by 1/31/59~~

Witness my hand this 20th day of October, 1958

Flewis A. Stanley
(State Engineer)

By _____ (Deputy)