

North

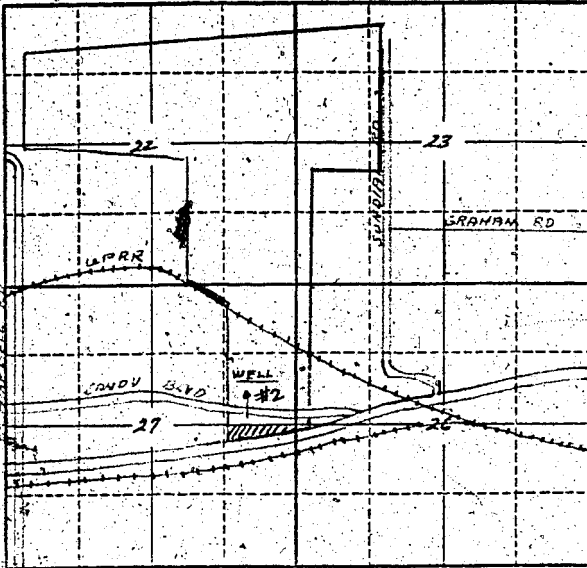

Locate well and acreage of irrigated land on plat.

Scale: 2" = 1 Mile

STATE OF OREGON

County of Multnomah } ss.

I, Sophie George, being first duly sworn, do hereby certify that I have read the foregoing Registration Statement and that all of the items therein contained are true to the best of my knowledge and belief.

Fairview Farms, Inc.
[Signature] Secretary
(Signature of Registrant)

Subscribed and sworn to before me this 21st day of March, 1958

My commission expires 3-7-62 [Signature]
(Notary Public)

(SEAL)

CERTIFICATE OF REGISTRATION

STATE OF OREGON } ss.
County of Marion

This is to certify that the foregoing Registration Statement was received in the office of the State Engineer on the 18th day of April, 1958, at 4:00 o'clock P. M. and has been duly recorded in said office in Book No. 7 of Registration Statements on page GR-1585.

Witness my hand this 1st day of December, 1958

[Signature]
(State Engineer)

By _____ (Deputy)

#2500

GR - 1585