

Township 65 Range 1E, W.M.  
North

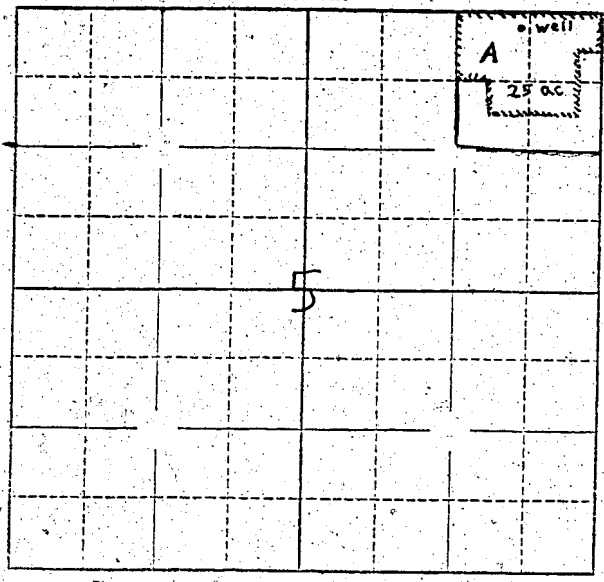

Locate well and acreage of irrigated land on plat.

Scale:  $\frac{1}{4}$ " = 1 Mile

STATE OF OREGON }  
County of Marion } ss.

I, Donald R. Meyer, being first duly sworn, do hereby certify that I have read the foregoing Registration Statement and that all of the items therein contained are true to the best of my knowledge and belief.

Donald R. Meyer  
(Signature of Registrant)

Subscribed and sworn to before me this 18th day of April, 1958

My commission expires January 15, 1960

W. Higgins  
(Notary Public)

(SEAL)

**CERTIFICATE OF REGISTRATION**

STATE OF OREGON }  
County of Marion } ss.

This is to certify that the foregoing Registration Statement was received in the office of the State Engineer on the 18th day of April, 1958, at 9:00 o'clock A.M. and has been duly recorded in said office in Book No. 7 of Registration Statements on page OR-1296

~~Construction shall be completed by 12 o'clock on the date completely completed on the date based by 12 o'clock on the date~~

Witness my hand this 20th day of October, 1958

Lewis A. Stanley  
(State Engineer)

\$15.00

By \_\_\_\_\_ (Deputy)

GR-1296