

Township 6 N Range 3 SE, W.M.
North

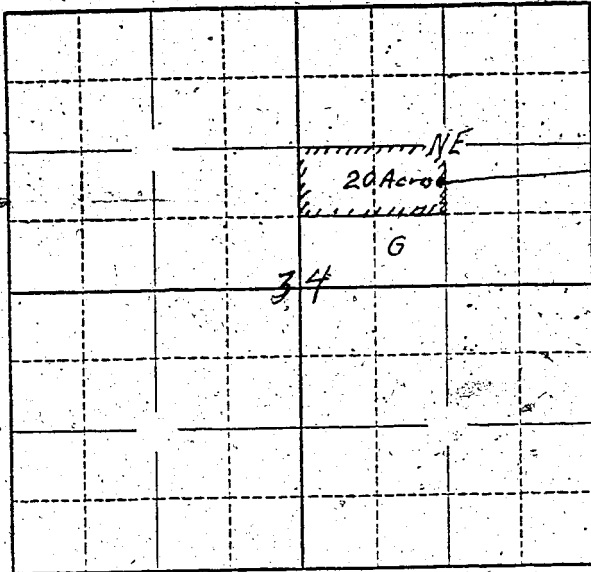

Well Location
375 feet South of
NE Corner of SW 4
of NE 4 of Sec 34

Locate well and acreage of irrigated land on plat.

Scale: ~~1/2~~ 1 Mile

STATE OF OREGON

County of Clatsop } ss.

I, Leonard F. Lorenzen, being first duly sworn, do hereby certify that I have read the foregoing Registration Statement and that all of the items therein contained are true to the best of my knowledge and belief.

Leonard F. Lorenzen
(Signature of Registrant)

Subscribed and sworn to before me this 3 day of November, 1958

My commission expires 4-17-60 Betty Ewing
(Notary Public)

(SEAL)

CERTIFICATE OF REGISTRATION

STATE OF OREGON } ss.
County of Marion

This is to certify that the foregoing Registration Statement was received in the office of the State Engineer on the 22nd day of April, 1958, at 1.15 o'clock P. M. and has been duly recorded in said office in Book No. 7 of Registration Statements on page GR 1516

Witness my hand this 1st day of December, 1958

Elmer A. [Signature]
(State Engineer)

By _____ (Deputy)

\$15.00

GR - 1516