

Township 6 South Range 3 West, W.M.
North

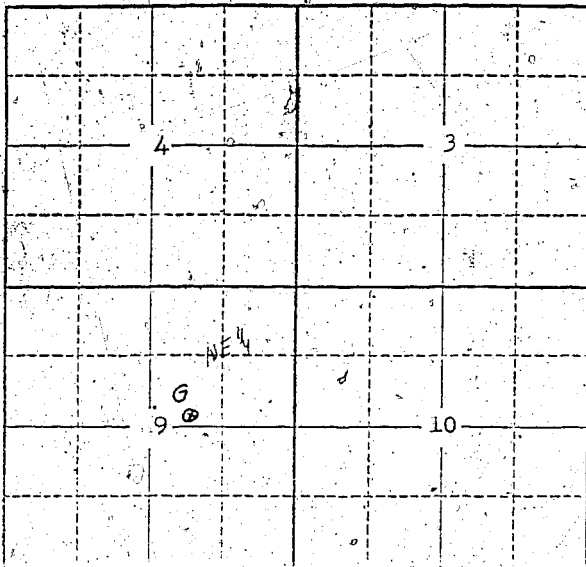

Locate well and acreage of irrigated land on plat.
Scale: 2" = 1 Mile

CALIFORNIA
STATE OF OREGON

County of } ss.

I, JESSIE E. MOUDY, being first duly sworn, do hereby certify that I have read the foregoing Registration Statement and that all of the items therein contained are true to the best of my knowledge and belief.

Jessie E. Moudy
(Signature of Registrant)

Subscribed and sworn to before me this 24th day of September, 1956.

My commission expires Feb. 7, 1960 Eda B. Brown
Notary Public, California

(SEAL)

CERTIFICATE OF REGISTRATION

STATE OF OREGON } ss.
County of Marion

This is to certify that the foregoing Registration Statement was received in the office of the State Engineer on the 24th day of September, 1956, at o'clock M. and has been duly recorded in said office in Book No. of Registration Statements on page GR-1565.

~~Construction shall be completed by 19..... and the water completely applied for beneficial use by 19.....~~

Witness my hand this 1st day of December, 1958

Luva A. ...
(State Engineer)

By (Deputy)

\$29.45

GR-1565

SECTION _____

TOWNSHIP 65, RANGE 3W, W. M.

North

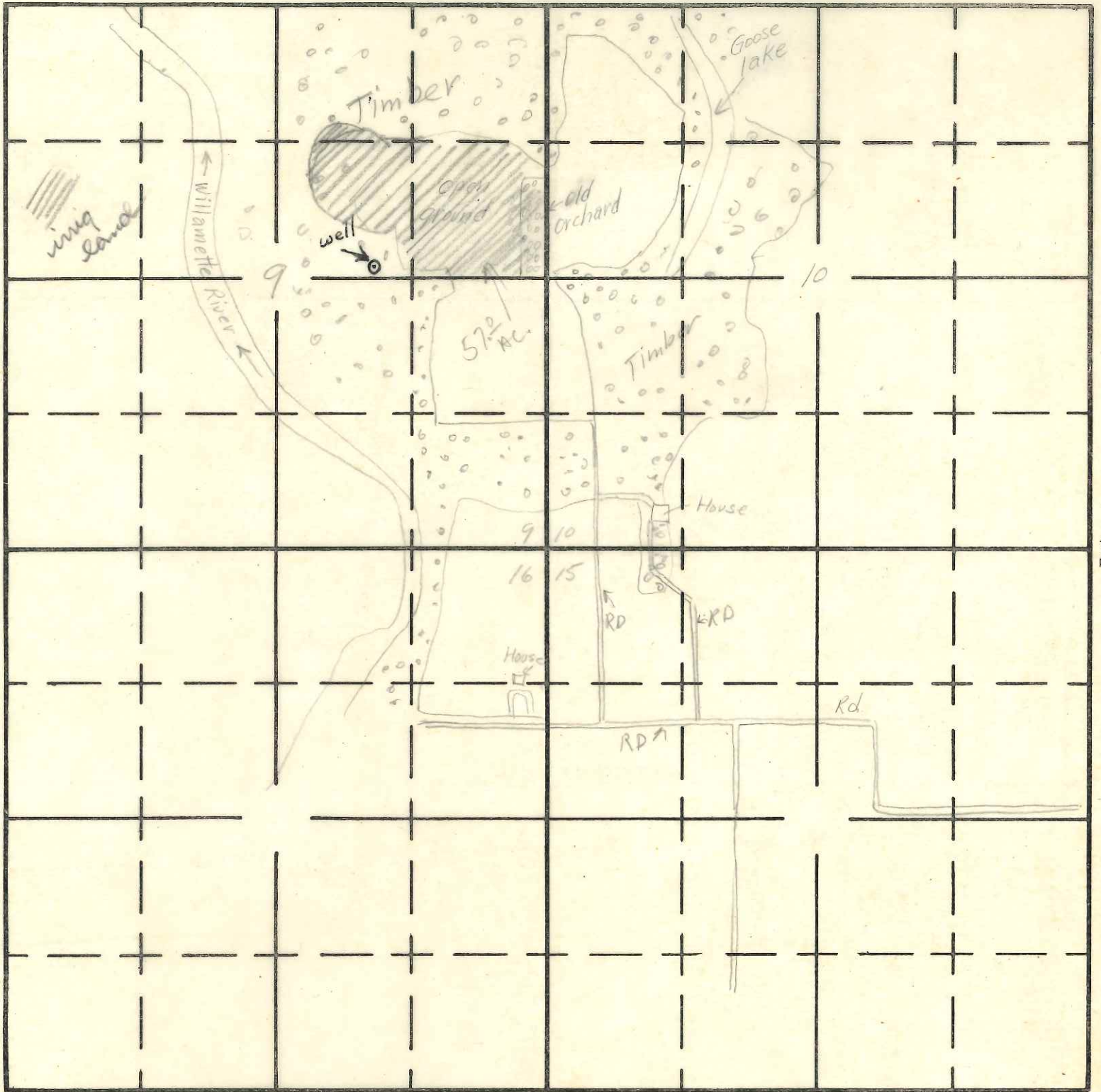

South

GR-1488

RECEIVED
NOV 17 1958
STATE-LANDS DEPT.
SALMON, OREGON