

North

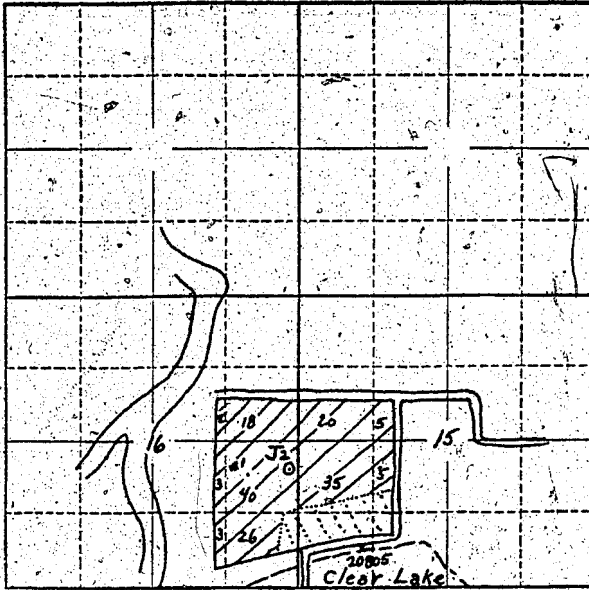

Locate well and acreage of irrigated land on plat.
Scale: 2" = 1 Mile

92
65
157 acres

STATE OF OREGON

County of Marion } ss.

I, Ray Kern, being first duly sworn, do hereby certify that I have read the foregoing Registration Statement and that all of the items therein contained are true to the best of my knowledge and belief.

Ray Kern
(Signature of Registrant)

Subscribed and sworn to before me this 26th day of March, 19 56.

My commission expires 5-21-6, 1956
(Notary Public)

(SEAL)

CERTIFICATE OF REGISTRATION

STATE OF OREGON }
County of Marion } ss.

This is to certify that the foregoing Registration Statement was received in the office of the State Engineer on the 26th day of March, 19 56, at 10 o'clock A.M. and has been duly recorded in said office in Book No. 1 of Registration Statements on page GR-143 G.

~~Construction shall be completed by _____ and the water completely committed to beneficial use by _____.~~

Witness my hand this 8th day of October, 19 56.

Lewis A. Stanley
(State Engineer)

By _____ (Deputy)