

North

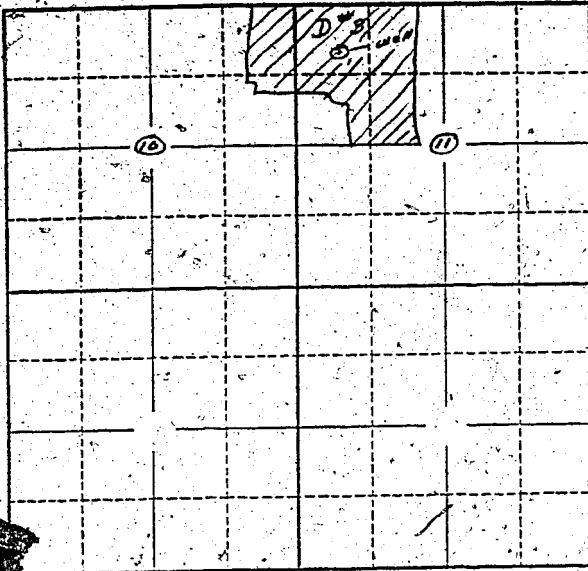

Locate well and acreage of irrigated land on plat.

Scale: 2" = 1 Mile.

STATE OF OREGON

County of Boon

Marion

ss.

I, E. L. MEN'S HORTON being first duly sworn, do hereby certify that I have read the foregoing Registration Statement and that all of the items therein contained are true to the best of my knowledge and belief.

E. L. Men's Horton
(Signature of Registrant)

Subscribed and sworn to before me this 25th day of March, 1958

My commission expires 12th June 1961

Wm. S. Bartholomew
(Notary Public)

(SEAL)

CERTIFICATE OF REGISTRATION

STATE OF OREGON

County of Marion

ss.

This is to certify that the foregoing Registration Statement was received in the office of the State Engineer on the 25th day of April, 1958, at 9:30 o'clock A. M. and has been duly recorded in said office in Book No. 7 of Registration Statements on page GR-1460

Witness my hand this 1st day of December, 1958

Lewis A. Stanley
(State Engineer)

By _____ (Deputy)

ACMPC Oregon 2, LLC
Halls Ferry Farms
Groundwater Registration Modification - GR 1512

RECEIVED
NOV 18 2020

Township 8S, Range 4W

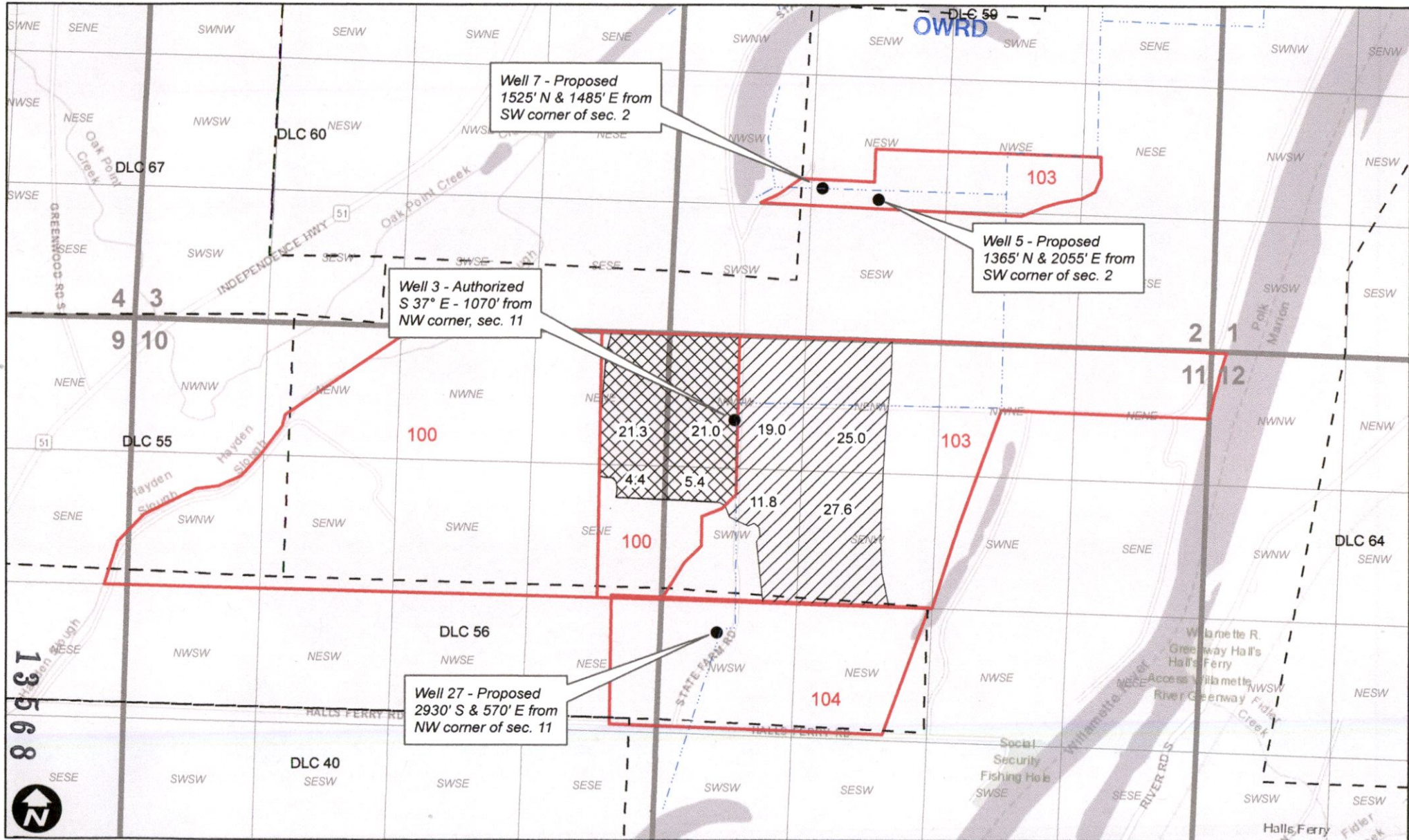

13568

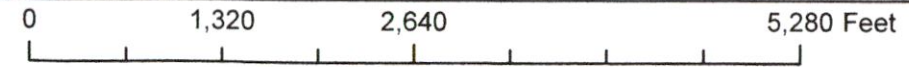

Legend

- GR 1512 APOA
- GR 1512 No Change
- Irrigation Mainline
- Tax Lot
- DLC