

ACMPC Oregon 2, LLC
 Halls Ferry Farms
 Groundwater Registration Modification - GR 1513

Township 8S, Range 4W

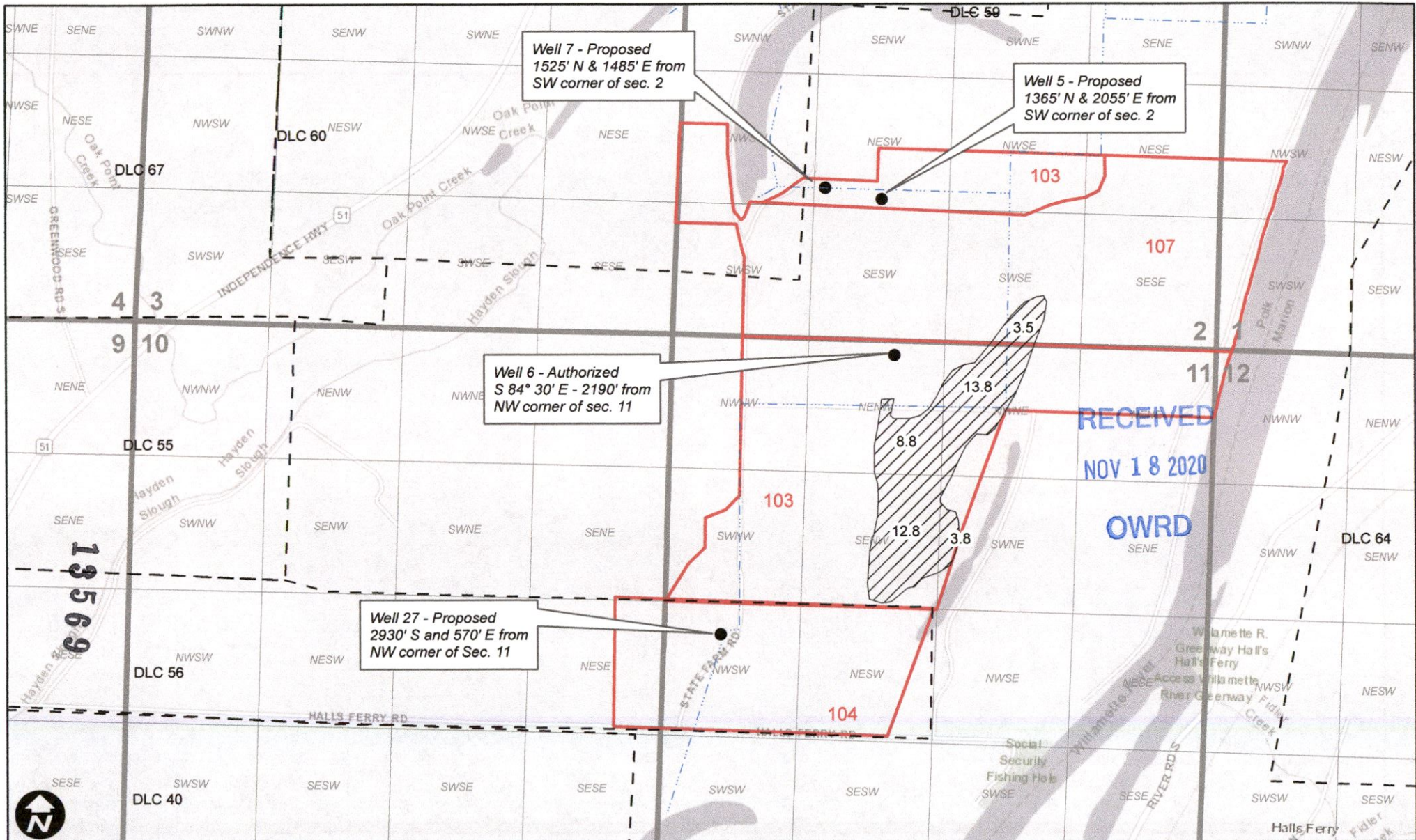

Well 7 - Proposed
 1525' N & 1485' E from
 SW corner of sec. 2

Well 5 - Proposed
 1365' N & 2055' E from
 SW corner of sec. 2

Well 6 - Authorized
 S 84° 30' E - 2190' from
 NW corner of sec. 11

Well 27 - Proposed
 2930' S and 570' E from
 NW corner of Sec. 11

RECEIVED
 NOV 18 2020

OWRD

Legend

- GR 1513 APOA
- Irrigation Mainline
- DLC
- Tax Lot

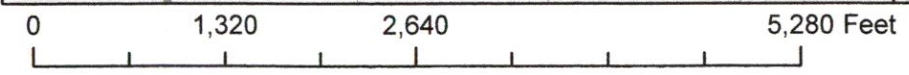

Township 8 S Range 7 W, W.M.
North

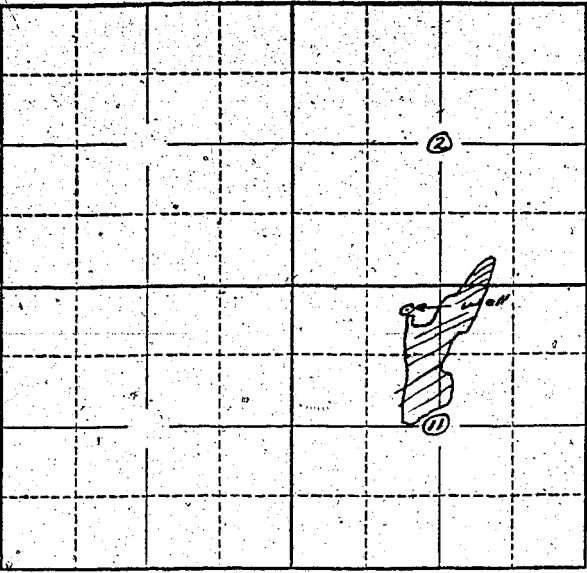

Locate well and acreage of irrigated land on plat.
Scale: 2" = 1 Mile

STATE OF OREGON

County of Rocky Mountain } ss.

I, E. C. MENNS FOSTER being first duly sworn, do hereby certify that I have read the foregoing Registration Statement and that all of the items therein contained are true to the best of my knowledge and belief.

E. C. Menns Foster
(Signature of Registrant)

Subscribed and sworn to before me this 25th day of March, 1958

My commission expires 12th June 1961 Wm. S. Bartholomew
(Notary Public)

(SEAL)

CERTIFICATE OF REGISTRATION

STATE OF OREGON } ss.
County of Marion

This is to certify that the foregoing Registration Statement was received in the office of the State Engineer on the 25th day of April, 1958, at 9:30 o'clock A. M. and has been duly recorded in said office in Book No. 7 of Registration Statements on page GR-1461

Witness my hand this 1st day of December, 1958

Lewis A. Stanley
(State Engineer)

By _____
(Deputy)