

TRIMBLE SERVICE STATION

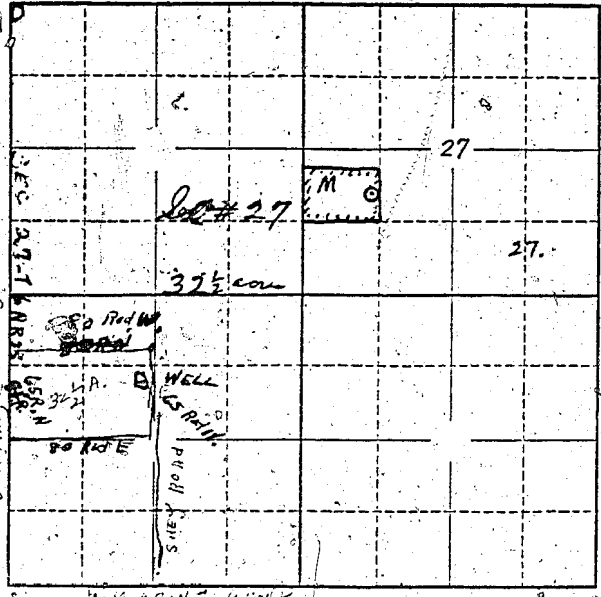

NOTE. Well is located 50' inside of plot of ground as shown on Diagram in the S.E. corner of tract of land.

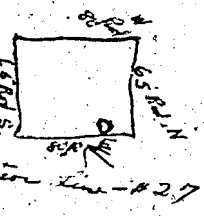

Locate well and acreage of irrigated land on plat.
Scale: 2" = 1 Mile

STATE OF OREGON

County of Marion ss.

I, Alfred Ernest Schenk, being first duly sworn, do hereby certify that I have read the foregoing Registration Statement and that all of the items therein contained are true to the best of my knowledge and belief.

Alfred Ernest Schenk
Marion Register
(Signature of Registrant)

Subscribed and sworn to before me this 31 day of July, 1955

My commission expires 12/31/59

(Notary Public)

(SEAL)

CERTIFICATE OF REGISTRATION

STATE OF OREGON

County of Marion ss.

This is to certify that the foregoing Registration Statement was received in the office of the State Engineer on the 29th day of April, 1955, at 1:00 o'clock P.M. and has been duly recorded in said office in Book No. 16 of Registration Statements on page GR 3209

Witness my hand this 4th day of December, 1959

Wm. A. Timmer
(State Engineer)

By _____ (Deputy)

#1500