

ISCC Nursery - GR 1535 - Groundwater Registration Modification - FROM

T5S, R1W

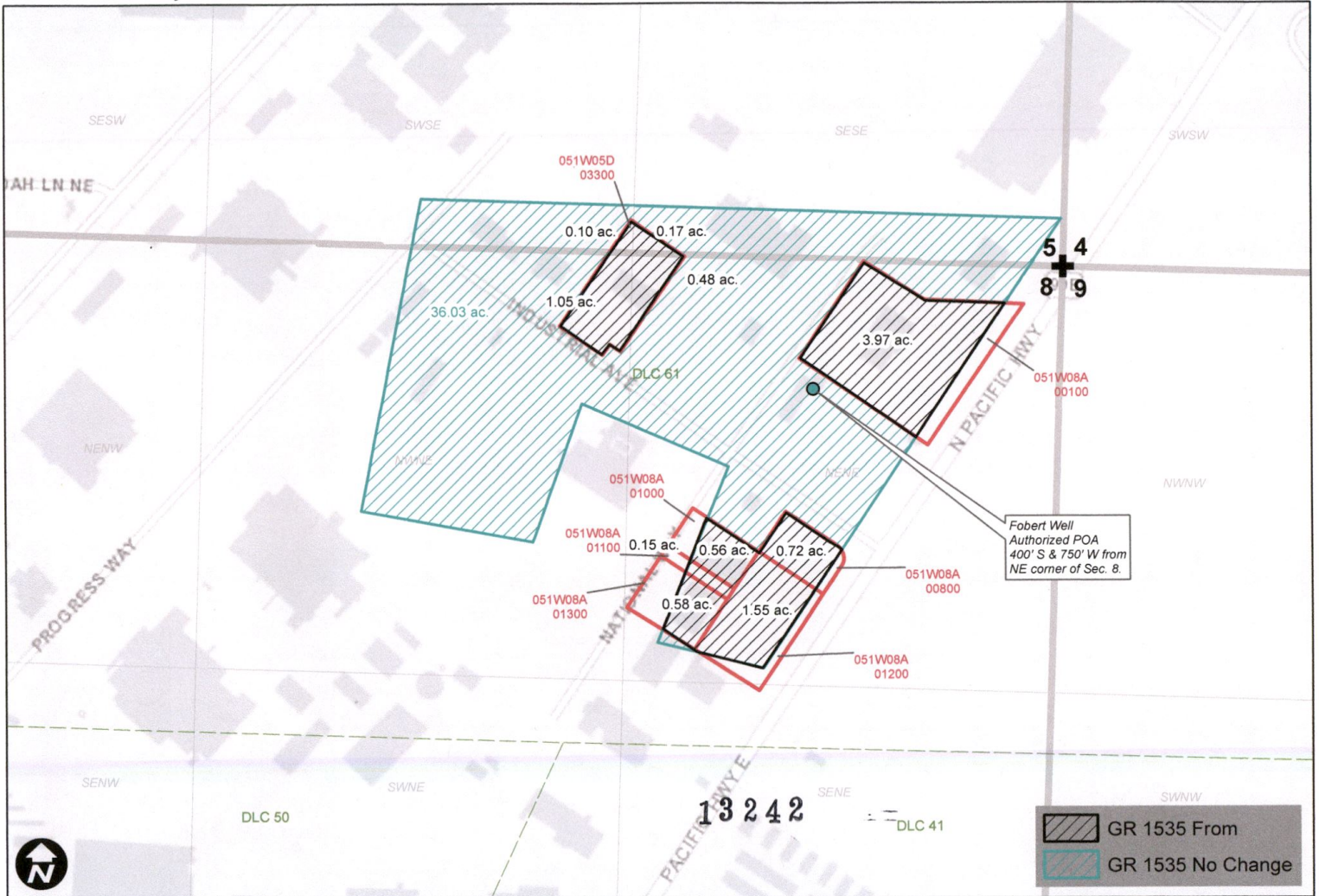



0 400 800 1,600 Feet

RECEIVED
AUG 27 2019

WILL MCGILL SURVEYING, LLC

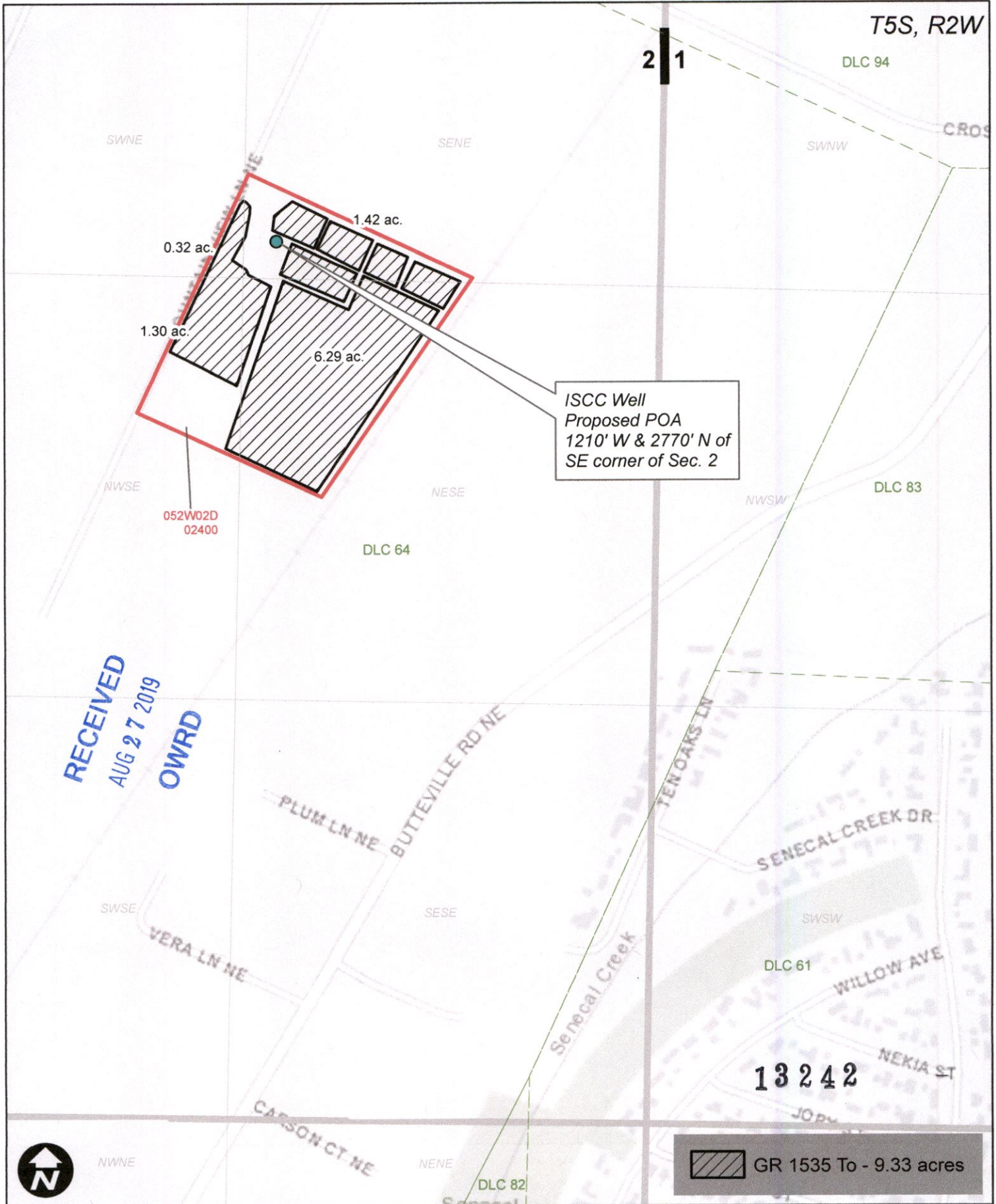
ISCC Nursery - GR 1535 - Groundwater Registration Modification - T0



 GR 1535 To - 9.33 acres

Township 55 Range 1W, W.M.
North

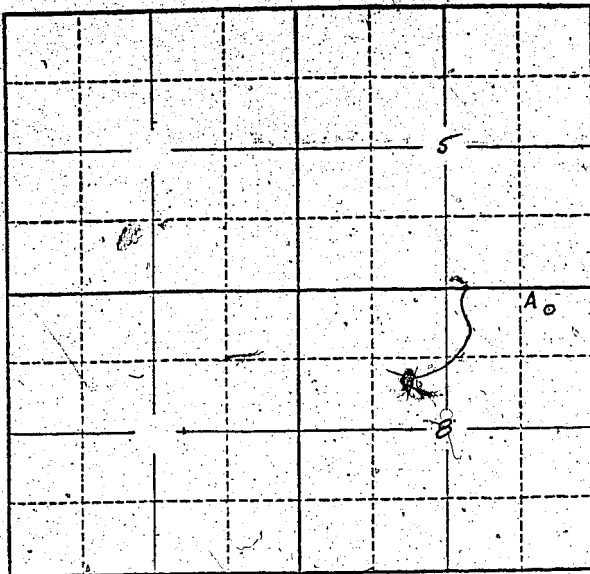

Locate well and acreage of irrigated land on plat.
Scale: 2" = 1 Mile

STATE OF OREGON }
County of Marion } ss.

I, _____, being first duly sworn, do hereby certify that I have read the foregoing Registration Statement and that all of the items therein contained are true to the best of my knowledge and belief.

Jeanette Fabert
(Signature of Registrant)

Subscribed and sworn to before me this 28th day of April, 1958

My commission expires 12th June 1961

Wm. S. Bartholman
(Notary Public)

(SEAL)

CERTIFICATE OF REGISTRATION

STATE OF OREGON }
County of Marion } ss.

This is to certify that the foregoing Registration Statement was received in the office of the State Engineer on the 1st day of May, 1958, at 8:00 o'clock A.M. and has been duly recorded in said office in Book No. 7 of Registration Statements on page GR 1478

Witness my hand this 1st day of December, 1958

Lewis A. Stanley
(State Engineer)

By _____
(Deputy)