

Township 105 Range 3W, W.M.
North

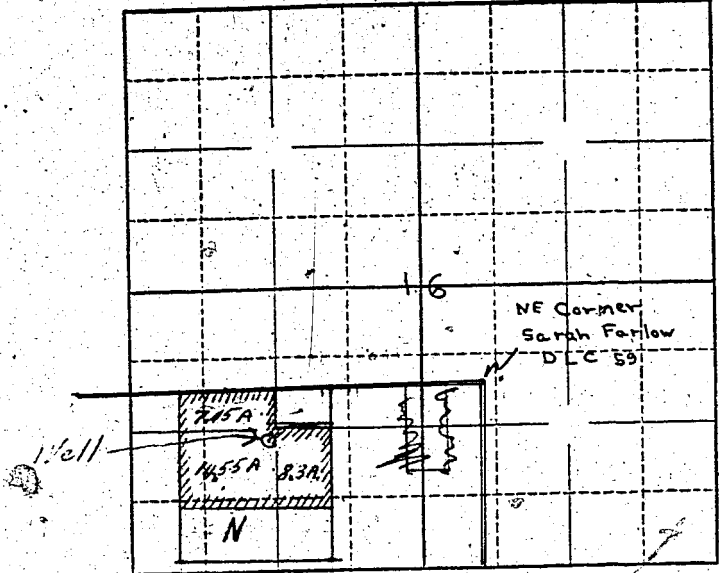

Locate well and acreage of irrigated land on plat.

Scale: $\frac{1}{4}$ " = 1 Mile
4"

STATE OF OREGON }
County of Marion } ss.

I, Wilbur Lunsford, being first duly sworn, do hereby certify that I have read the foregoing Registration Statement and that all of the items therein contained are true to the best of my knowledge and belief.

Wilbur Lunsford
(Signature of Registrant)

Subscribed and sworn to before me this 2nd day of May, 1958.

My commission expires 12th June 196 Wm. J. Bartholomew
(Notary Public)

(SEAL)

CERTIFICATE OF REGISTRATION

STATE OF OREGON }
County of Marion } ss.

This is to certify that the foregoing Registration Statement was received in the office of the State Engineer on the 2nd day of May, 1958, at 4:30 o'clock A. M. and has been duly recorded in said office in Book No. 7 of Registration Statements on page GR-1486

Witness my hand this 1st day of December, 1958.
Lewis A. Stanley
(State Engineer)

By _____
(Deputy)