

Township 16 S Range 4 W W.M.

Sec 9 North Sec 10

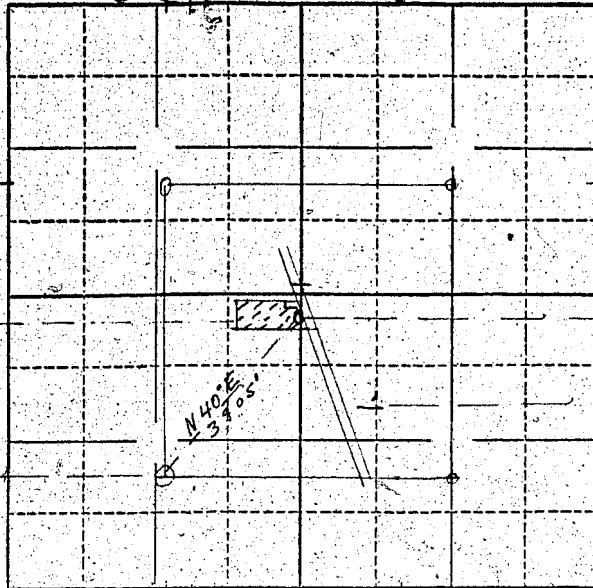

209 irrigated

WELL

River Road

SW Cor W m Bice  
D.L.C. #50  
Marked by Stone  
top above ground

Locate well and acreage of irrigated land on plat.  
Scale: 2" = 1 Mile

STATE OF OREGON

County of Lane } ss.

I, William Harper & Marge E. Harper being first/duly sworn, do hereby certify that I have read the foregoing Registration Statement and that all of the items therein contained are true to the best of my knowledge and belief.

Subscribed and sworn to before me this 28th day of March, 1956  
William Harper  
Mrs Marge E. Harper  
(Signature of Registrant)

My commission expires April 11, 1956  
Thomas Stueckert  
(Notary Public)

(SEAL)

CERTIFICATE OF REGISTRATION

STATE OF OREGON

County of Marion } ss.

This is to certify that the foregoing Registration Statement was received in the office of the State Engineer on the 29th day of March, 1956; at 8 o'clock A. M. and has been duly recorded in said office in Book No. 1 of Registration Statements on page GR-118 G

~~Construction shall be completed by \_\_\_\_\_ and the water completely applied to beneficial uses by \_\_\_\_\_~~

Witness my hand this 8th day of October, 1956  
Lewis A. Stanley  
(State Engineer)

By \_\_\_\_\_ (Deputy)