

Township 6S Range 2W W.M.
North

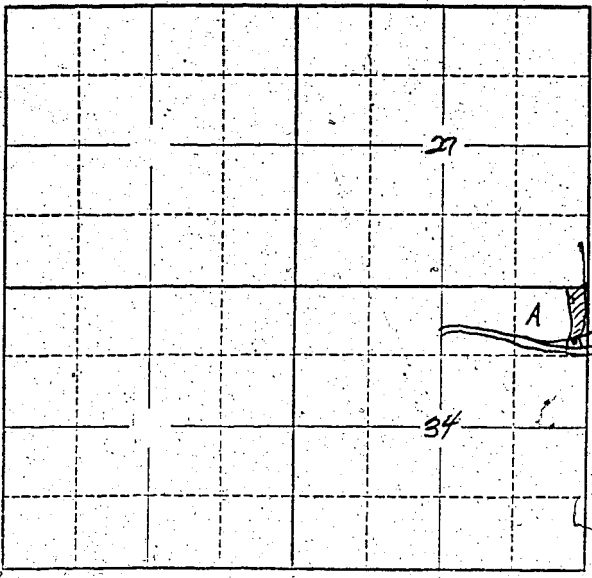

Locate well and acreage of irrigated land on plat.
Scale: 2" = 1 Mile

STATE OF OREGON

County of Marion } ss.

I, Marion B. Gilchrist, being first duly sworn, do hereby certify that I have read the foregoing Registration Statement and that all of the items therein contained are true to the best of my knowledge and belief.

Marion B. Gilchrist
(Signature of Registrant)

Subscribed and sworn to before me this 14th day of May, 1958

My commission expires 12th June 1961 Wm. S. Bartholmes
(Notary Public)

(SEAL)

CERTIFICATE OF REGISTRATION

STATE OF OREGON } ss.
County of Marion

This is to certify that the foregoing Registration Statement was received in the office of the State Engineer on the 14th day of May, 1958, at 12:00 o'clock A.M. and has been duly recorded in said office in Book No. 7 of Registration Statements on page GR-1509

~~Construction shall be completed by 10/1/58 and the water completely applied to beneficial use by 10/1/58.~~

Witness my hand this 1st day of December, 1958

Edwin A. Dancy
(State Engineer)

By _____
(Deputy)

\$1,500

GR-1509