

# T.4S. R.2W. Section 30, W.M.

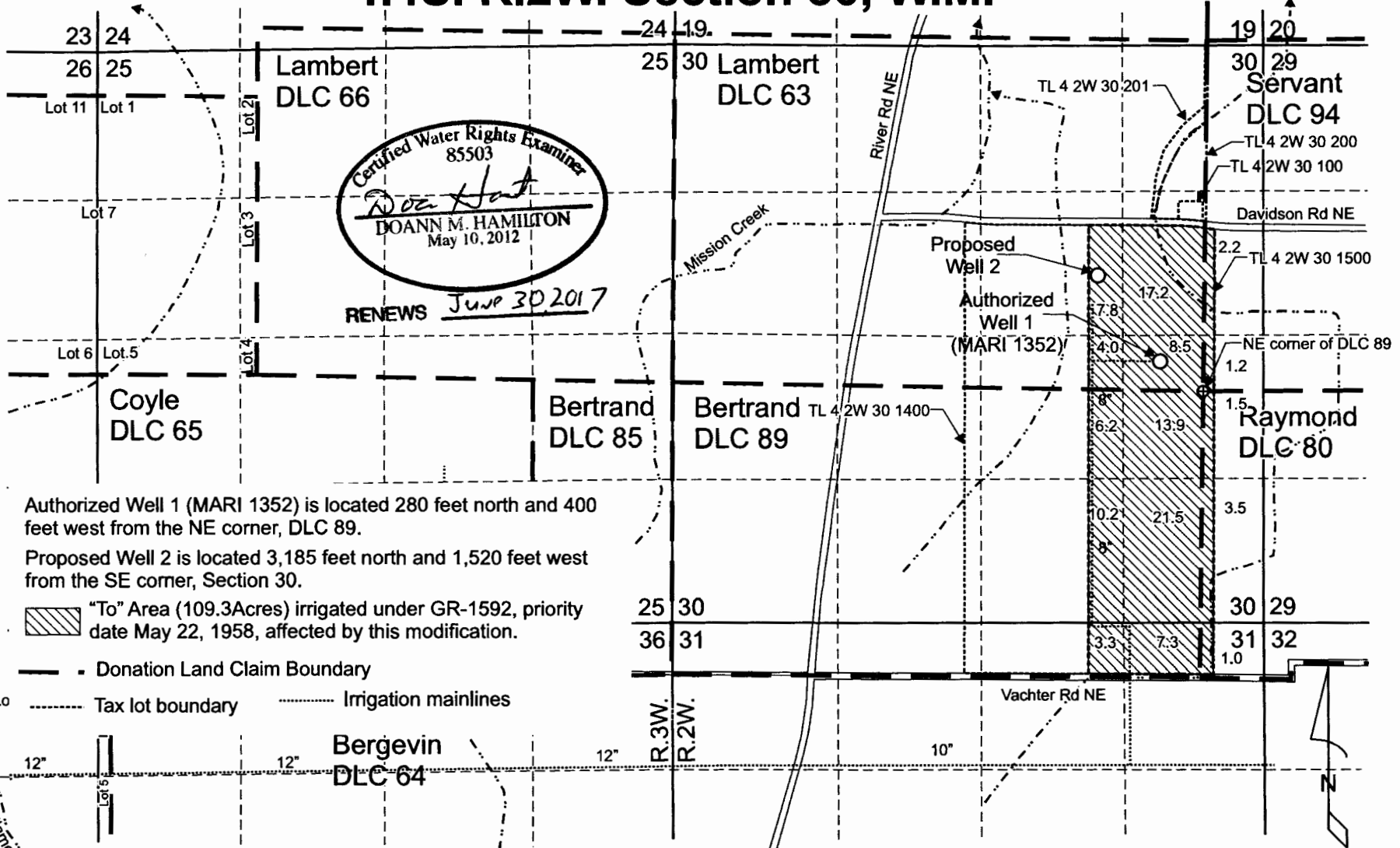

**Certified Water Rights Examiner**  
 85503  
*Doan Hamilton*  
**DOANN M. HAMILTON**  
 May 10, 2012  
 RENEWS June 30 2017

Authorized Well 1 (MARI 1352) is located 280 feet north and 400 feet west from the NE corner, DLC 89.  
 Proposed Well 2 is located 3,185 feet north and 1,520 feet west from the SE corner, Section 30.

"To" Area (109.3Acres) irrigated under GR-1592, priority date May 22, 1958, affected by this modification.

- Donation Land Claim Boundary
- Tax lot boundary
- Irrigation mainlines

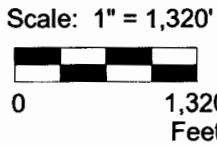

This map was prepared for the purpose of identifying the location of a water right only and is not intended to provide legal dimensions or location of property ownership lines.

Pacific Hydro-Geology Inc.

GR Modification "To" Map  
 GR-1592  
 FJD, LLC  
 T.4S. R.2W. Section 30, W.M.

**RECEIVED**

JUL 24 2015

Page 2 of 2

FJDGRmod.cdr

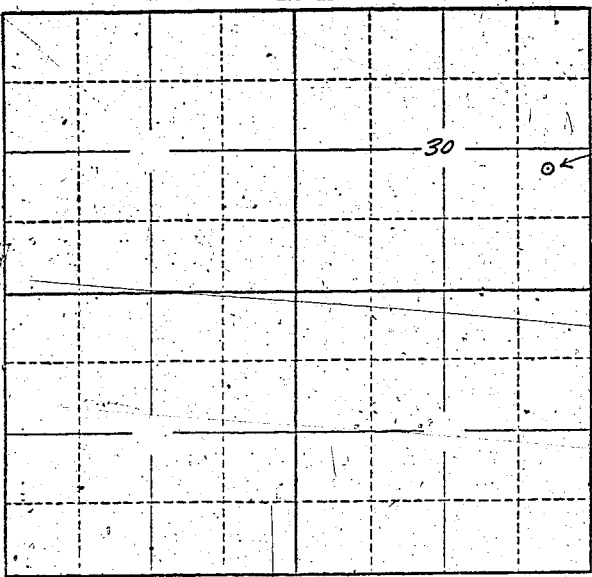

Locate well and acreage of irrigated land on plat.  
Scale: 2" = 1 Mile

STATE OF OREGON

County of Marion } ss.

I, Donald Danderson, being first duly sworn, do hereby certify that I have read the foregoing Registration Statement and that all of the items therein contained are true to the best of my knowledge and belief.

Donald Danderson  
(Signature of Registrant)

Subscribed and sworn to before me this 20th day of May, 1958

My commission expires July 29, 1960 [Signature]  
(Notary Public)

(SEAL)

CERTIFICATE OF REGISTRATION

STATE OF OREGON

County of Marion } ss.

This is to certify that the foregoing Registration Statement was received in the office of the State Engineer on the 22nd day of May, 1958, at 8:00 o'clock A. M. and has been duly recorded in said office in Book No. 7 of Registration Statements on page GR-1510

Witness my hand this 23rd day of September, 1958

Lewis A. Atkinson  
(State Engineer)

By \_\_\_\_\_  
(Deputy)

#2645