

~~North East 1/4~~ South East 1/4
 Township 6 N Range 35 E W.M. Section 36

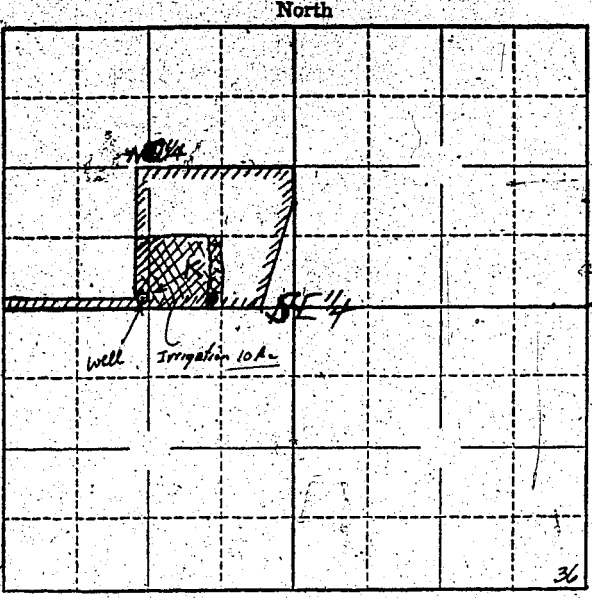

Locate well and acreage of irrigated land on plat.

Scale: 1" = 1 Mile
 8" = "

STATE OF OREGON }
 County of _____ } ss.

I, _____, being first duly sworn, do hereby certify that I have read the foregoing Registration Statement and that all of the items therein contained are true to the best of my knowledge and belief.

Thella M. Bennett
 (Signature of Registrant)

Subscribed and sworn to before me this 12 day of May, 1958

My commission expires Nov 19 1958
 (Notary Public)

(SEAL)

CERTIFICATE OF REGISTRATION

STATE OF OREGON }
 County of Marion } ss.

This is to certify that the foregoing Registration Statement was received in the office of the State Engineer on the 22nd day of May, 1958, at 8:00 o'clock A. M. and has been duly recorded in said office in Book No. 8 of Registration Statements on page GR-1630

Witness my hand this 7th day of January, 1959
Lewis A. Stanley
 (State Engineer)

By _____
 (Deputy)

\$5.00