

Locate well and acreage of irrigated land on plat.

Scale: 2" = 1 Mile

STATE OF OREGON

County of Lane } ss.

I, Carmen Edith Reynolds, being first duly sworn, do hereby certify that I have read the foregoing Registration Statement and that all of the items therein contained are true to the best of my knowledge and belief.

Carmen Edith Reynolds  
(Signature of Registrant)

Subscribed and sworn to before me this 3rd day of June, 1959.

My commission expires 7/26/60 W. G. ...  
(Notary Public)

(SEAL)

**CERTIFICATE OF REGISTRATION**

STATE OF OREGON }  
County of Marion } ss.

This is to certify that the foregoing Registration Statement was received in the office of the State Engineer on the 3rd day of June, 1959, at 8:00 o'clock A. M. and has been duly recorded in said office in Book No. 7 of Registration Statements on page GR 1606

Witness my hand this 7th day of January, 1959.

W. G. Stanley  
(State Engineer)

By \_\_\_\_\_  
(Deputy)

\$15.00

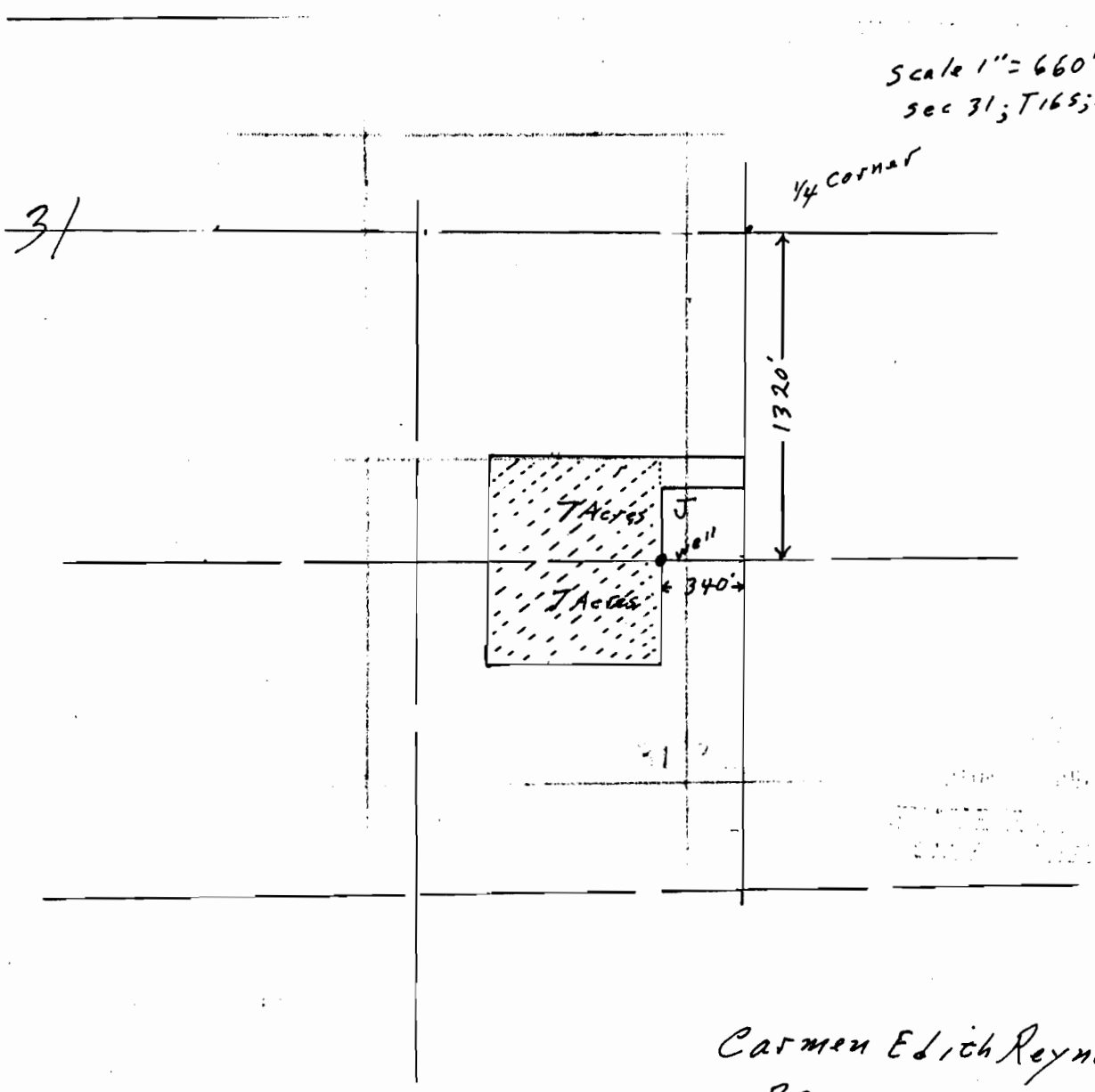

Scale 1" = 660'  
 sec 31; T16S; R3W

31

1/4 corner

1320'

4 Acres  
 7 Acres

Well  
 340'

31

Carmen Edith Reynolds  
 R2 Box 382  
 Eugene, Oregon.

"40" lines shown in red based  
 on G.L.O. Plat information.

Land apparently is entirely within  
 the SE 1/4 SE 1/4 of Section 31.

12/23/80 w.a.carr

Location of property based on legal description  
as submitted and recorded in Lane County Records  
on May 21, 1974

12/23/80 w.a.carr

